

**Images and visibilities of objects
excluded from the list of candidates to
geodetic sources**

COMPILED BY L. PETROV

March 2, 2007

1.1 Explanation

1.1.1 Introduction

This book contains images of the sources that are excluded from the list of candidates to geodetic sources. They have the suitability class 3 or 4. Suitability class 4 means that the source is too weak to be detected at baselines longer than 5000km. Suitability class 3 means that the source is detected even at long baselines, but has significant asymmetries in the image that causes a large spread at plots of calibrated visibilities versus the length of the baseline projected to the plane normal to the source direction.

1.1.2 Data Presentation

The image information is split into frames, four frames per page. Each frame consists of five figures and auxiliary information. For some sources images for more than one epoch are available.

The uv -coverage of the experiment used for producing the image is shown in a small figure at the upper left corner of the frame. The IAU J2000 name of the source is shown using **black** color at the upper line near the figure with the uv coverage. The IVS source name is shown at the upper right corner using either **red** or **purple** color. **Red** color is used if the source is listed before 2007 as geodetic, otherwise **purple** color is used.

The table with correlated the integrated flux density, the flux density at short and long baselines for both **S band** and **X bands** is shown beneath the IAU J2000 source name. The integrated flux density in the first column of the table is defined as the sum of flux densities of all δ -function components of the image. The correlated flux density at short baselines in the second column is defined as the median value of the correlated flux density averaged over intermediate frequencies of the band and over time within a scan at baselines with projections to the source plane shorter than 900 km. The correlated flux density at long baselines in the third column is defined as the median value of the correlated flux density averaged over intermediate frequencies of the band and over time within a scan at baselines with projections to the source plane longer than 5000 km.

At the right hand side of the top of each frame a concise statistics is shown: the total number of astrometry/geodesy experiments in which the source was observed and the number of good X/S observations used in astrometric solutions. The epoch of the experiment used for imaging and the name of the person who produced the image are shown at the next line.

The total number of frames for and the index of the frame for this source are shown in the line beneath the IVS source name, for example, **Exp. x (y)**, where y is the total number of frames, and x is the frame index.

S band and **X-band** images are shown in the left bottom corner of the frame. The default image box is $[-50, +50]$ mas for an **S band image** and $[-15, +15]$ mas for an **X band image**. However, if the image has details with correlated flux density greater than 3 times the rms of the image noise, the image box is extended to show this detail. The top of the image caption shows the observation epoch, the IAU J2000 source name and the central sky frequency. The bottom of the image caption shows the peak correlated flux density and the correlated flux densities of each contour levels. The first contour level is set to 3 times the rms of the image noise. The contour levels forms the geometric progression with the base 2. The following algorithm was used for computing the rms of the image noise. The rms of the flux density in four corners, each of 1/4 size of the original image, i.e. 1/16 of the image area, is computed independently. The maximal over 4 estimates of the rms noise is discarded, and the remaining three estimates are averaged. At the second iteration the rms in three remaining corners is computed the second times using the iterative procedure. The points which exceed the 4 times the rms estimated at the first iteration are discarded. The response of the interferometer to a point-like source, the so called “clean beam”, is shown in the bottom left corner. The response is modeled by a two-dimensional Gaussian function. The area at 0.5 of the peak value

of the response is shown by gray color.

The details of the analysis technique varied. In general, the first step of the analysis, fringe search, a priori calibration, flagging, data splitting, was performed by AIPS. The second step, image restoration, calibration adjusting, tapering, was performed by DIFMAP, first running it in a batch mode, then after visual inspection, running DIFMAP for a part (or all) sources manually.

The dependence of the correlated flux density on the length of the baseline projection to the image plane at **S band** and **X-bands** are shown in plots of the bottom right frame corner. Each point represents the amplitude of the complex visibility averaged over frequency of the band and over time within a scan. Observations with time tags greater than 300 seconds are considered to belong to different scans. The rms of the averaged visibility for each point was computed on the basis of their scatter with respect to the mean value. The vertical error bar at the plot corresponds to the 1σ error. The points with errors greater than $f * \text{Amp}$, where **Amp** is the averaged visibility and f is a certain factor, are not shown. The factor f was selected depending on experiment in the range of [0.25, 0.50].

1.1.3 Credit

The images were produced by analyzing observation at the very long baseline interferometer of the the National Radio Astronomy Observatory. The National Radio Astronomy Observatory is a facility of the National Science Foundation operated under cooperative agreement by Associated Universities, Inc. Many individuals contributed to scheduling, observations and data analysis. The final images were generated by

- Alan Fey
- Nichols Corey
- Yuri Y. Kovalev
- Roopesh Ojha
- Greg Taylor

Bibliography

- [1] Beasley, A.J., Gordon, D., Peck, A.B., Petrov, L., MacMillan, D.S., Fomalont, E.B., & Ma, C., The VLBA Calibrator Survey - VCS1, 2002, *Astrophys. J. Sup.*, vol. 141, 13
- [2] Fey, A. L., Clegg, A. W., & Fomalont, E. B., 1996, *Astrophysical Journal Supplement* vol. 105, 299
- [3] Fey A. & P. Charlot, VLBA Observations of Radio Reference Frame Sources. III. Astrometric Suitability of an Additional 225 Sources *APJS*, vol. 128, pp.17-83, 2000
- [4] Fey A., Boboltz D. A., Charlot P., Fomalont E. B., Lanyi G. E., Zhang L. D. 2005, *ASP Conference Series*, 340, 514.
- [5] Fomalont, E., Petrov, L., McMillan, D.S., Gordon, D., Ma, C., The Second VLBA Calibrator Survey: VCS2, 2003, *Astron. J.*, vol. 126, 2562
- [6] Kovalev, Yu.Y., Petrov, L., Fomalont, E., and Gordon, D., The Fifth VLBA Calibrator Survey – VCS5, 2007, *Astronomical Journal*, vol. 133, 1236
- [7] Petrov, L., Kovalev, Yu.Y., Fomalont, E., and Gordon, D., The Third VLBA Calibrator Survey – VCS3, *Astron. J.*, 2005, vol. 129, 1163
- [8] Petrov, L., Kovalev, Yu.Y., Fomalont, E., and Gordon, D., The Fourth VLBA Calibrator Survey – VCS4, *Astron. J.*, 2006, vol. 131, 1872

Images

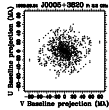

J0005+3820

S: 0.651 0.610 0.421 Jy
X: 0.540 0.531 0.202 Jy

Ses: 21 Obs: 1246
1998.06.24, Analyst: A. Fey

0003+380

Class: 3

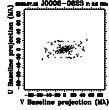
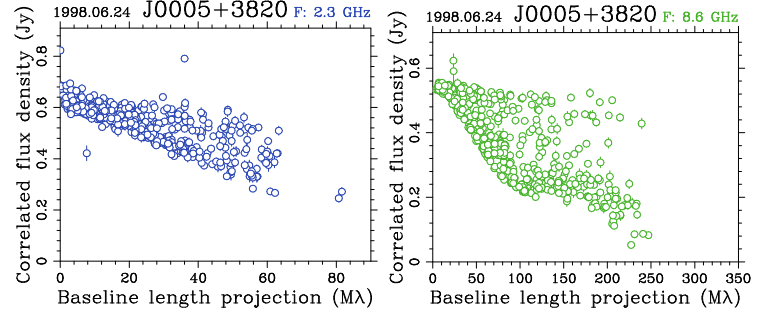
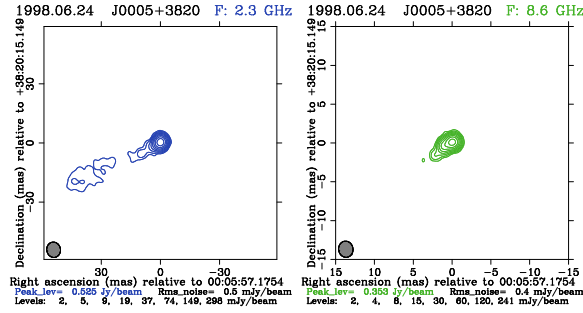

J0006-0623

S: 2.040 1.954 0.714 Jy
X: 1.752 1.500 0.509 Jy

Ses: 1035 Obs: 2511
2006.07.11, Analyst: R. Ojha

0003-066

Class: 3

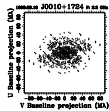
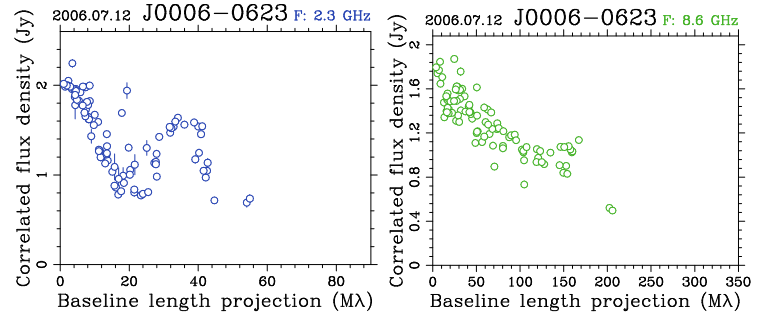
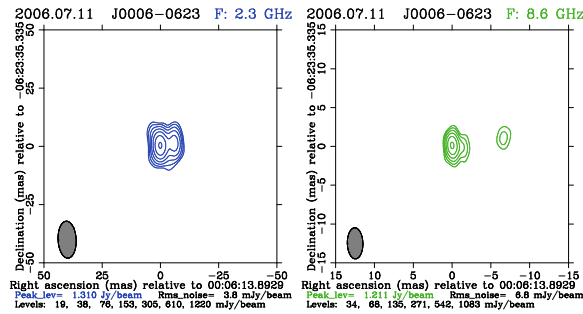

J0010+1724

S: 0.927 0.882 0.560 Jy
X: 0.652 0.636 0.140 Jy

Ses: 20 Obs: 1053
1998.08.10, Analyst: A. Fey

0007+171

Class: 3

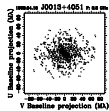
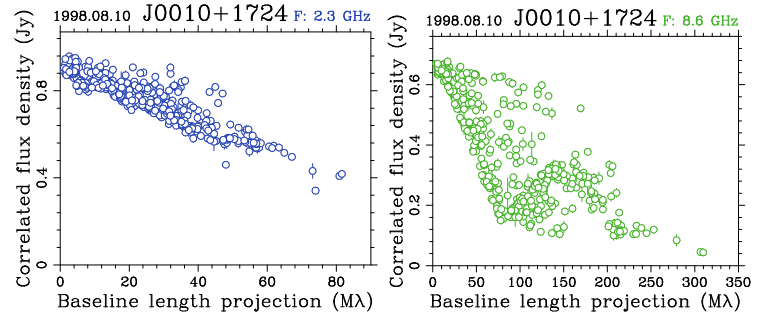
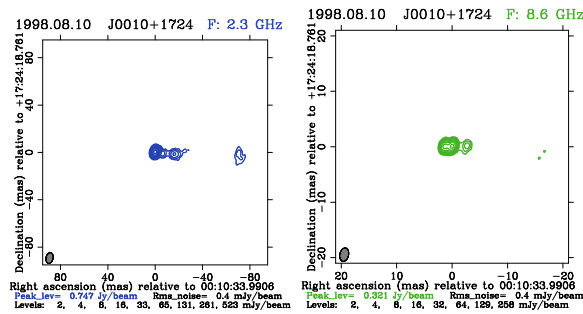

J0013+4051

S: 0.362 0.353 0.284 Jy
X: 0.438 0.430 0.261 Jy

Ses: 17 Obs: 855
1998.04.15, Analyst: A. Fey

0010+405

Class: 3

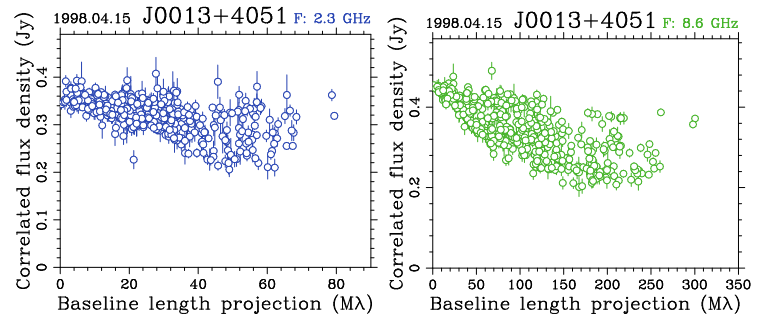
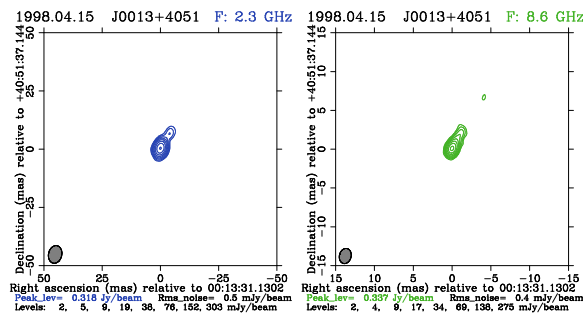

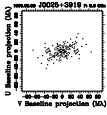

J0025+3919

S: 0.619 0.571 0.350 Jy
X: 0.540 0.476 0.385 Jy

Ses: 1 Obs: 75
1996.06.07, Analyst: Yu. Kovalev

0022+390

Class: 3

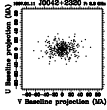
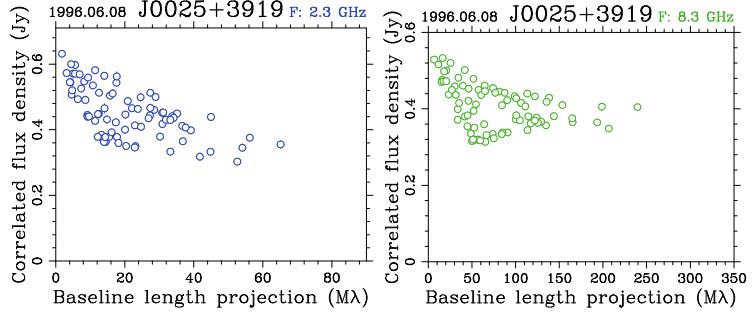
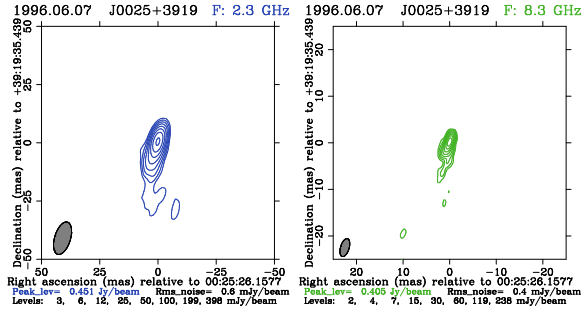

J0042+2320

S: 0.906 0.901 0.766 Jy
X: 0.490 0.450 0.198 Jy

Ses: 17 Obs: 929
1997.01.11, Analyst: A. Pushkarev

0039+230

Class: 3

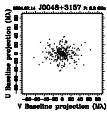
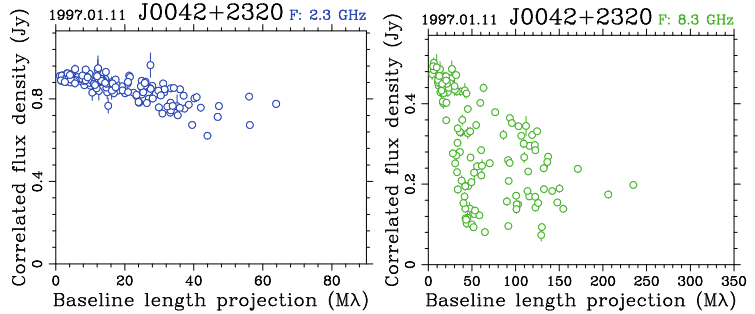
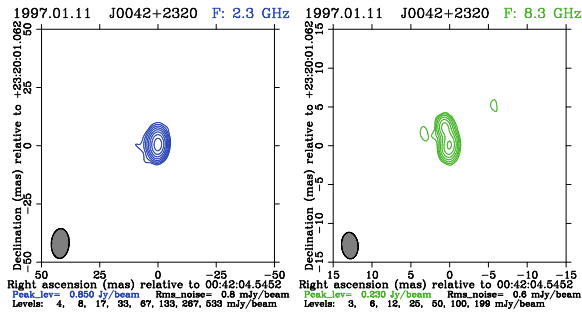

J0048+3157

S: 0.454 0.430 0.371 Jy
X: 0.484 0.460 0.251 Jy

Ses: 19 Obs: 691
2004.07.14, Analyst: A. Fey

NGC0262

Class: 3

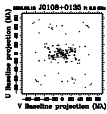
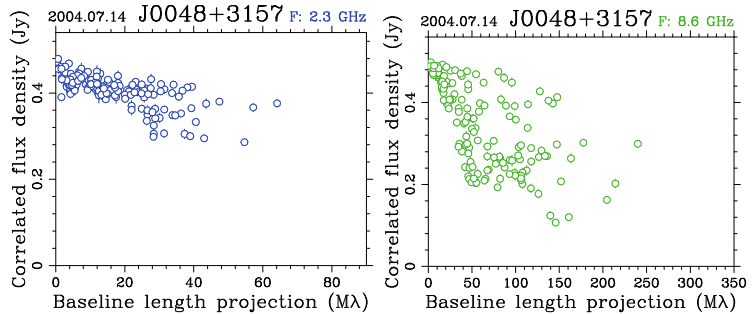
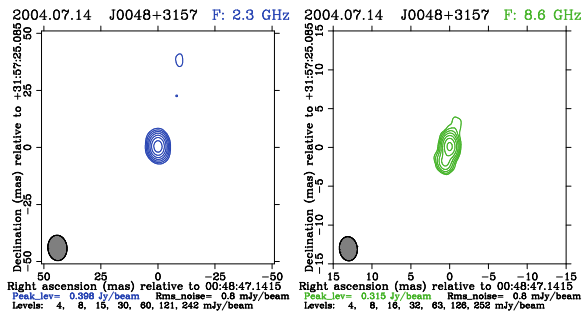

J0108+0135

S: 1.539 1.536 0.667 Jy
X: 0.686 0.673 0.283 Jy

Ses: 1597 Obs: 37455
2006.09.13, Analyst: R. Ojha

0106+013

Class: 3

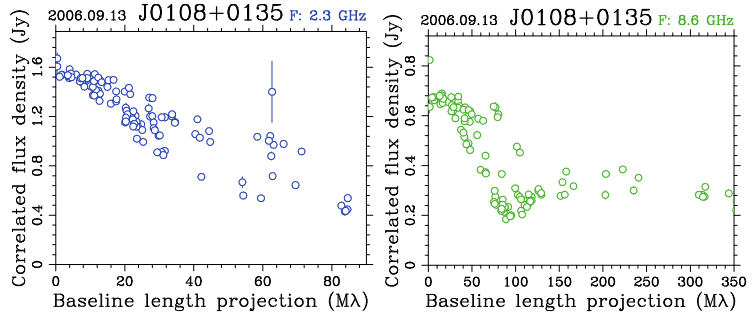
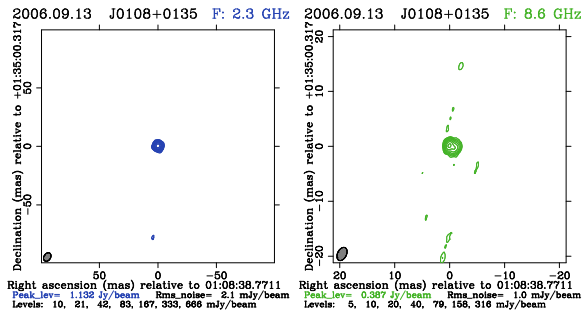

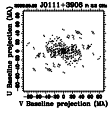

J0111+3906

S: 0.894 0.883 0.264 Jy
X: 0.792 0.706 0.199 Jy

Ses: 8 Obs: 496
2002.05.08, Analyst: A. Pushkarev

0108+388

Class: 3

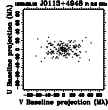
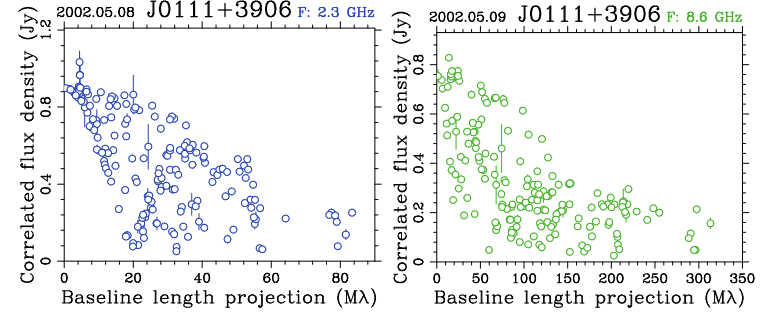
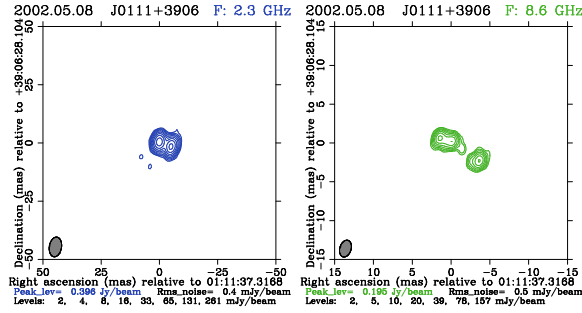

J0113+4948

S: 0.702 0.663 0.412 Jy
X: 0.735 0.652 0.571 Jy

Ses: 16 Obs: 656
1996.08.10, Analyst: Yu. Kovalev

0110+495

Class: 3

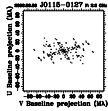
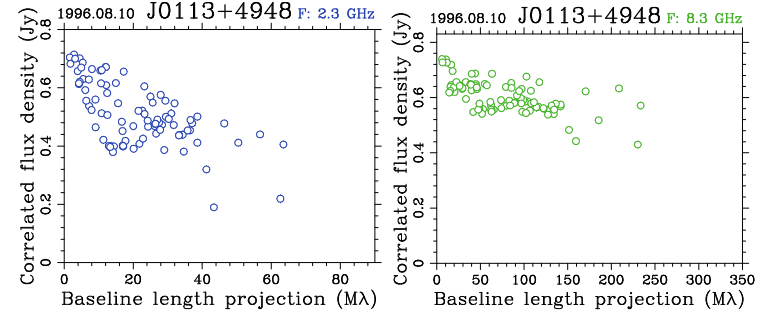
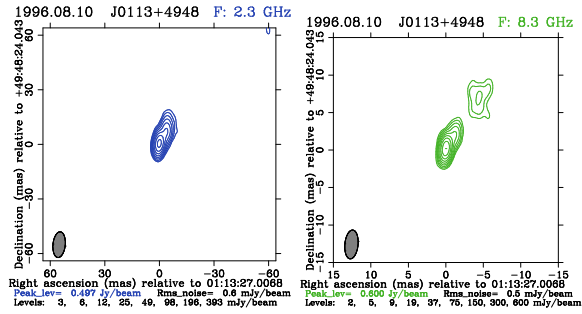

J0115-0127

S: 0.878 0.843 0.509 Jy
X: 0.766 0.678 0.356 Jy

Ses: 12 Obs: 421
2002.03.06, Analyst: A. Pushkarev

0112-017

Class: 3

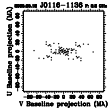
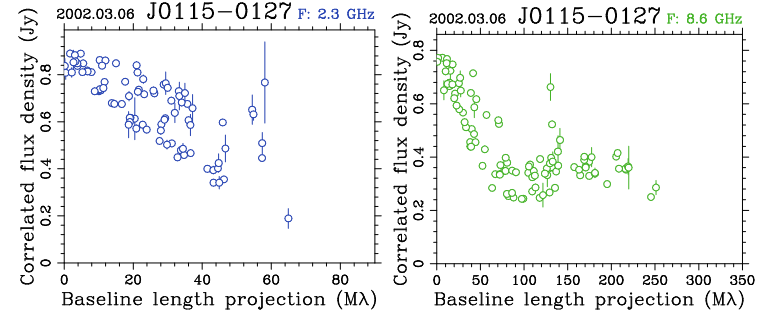
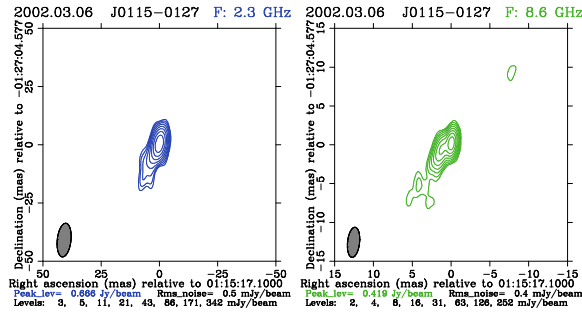

J0116-1136

S: 0.939 0.848 0.613 Jy
X: 1.080 0.937 0.648 Jy

Ses: 30 Obs: 872
2005.05.12, Analyst: Yu. Kovalev

0113-118

Class: 3

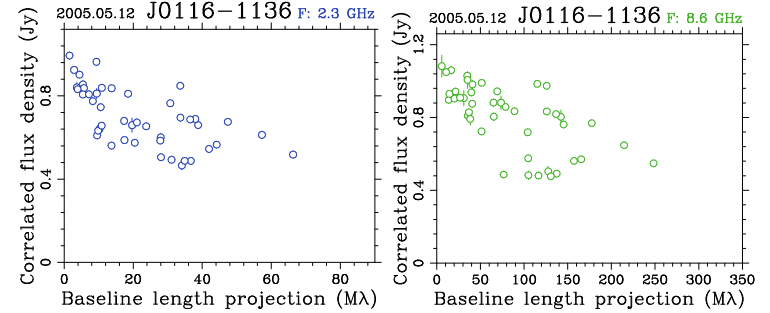
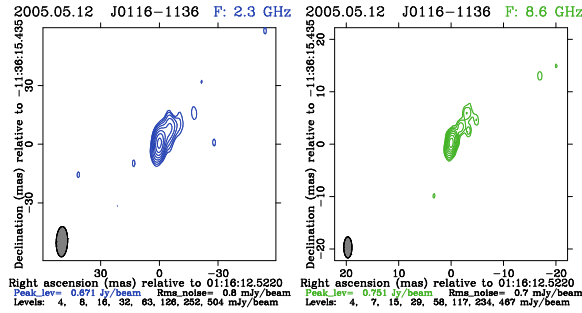

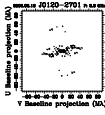

J0120-2701

S: 0.700 0.684 0.607 Jy
X: 0.598 0.474 0.262 Jy

Ses: 21 Obs: 331
2003.03.12, Analyst: A. Pushkarev

0118-272

Class: 3

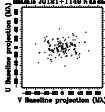
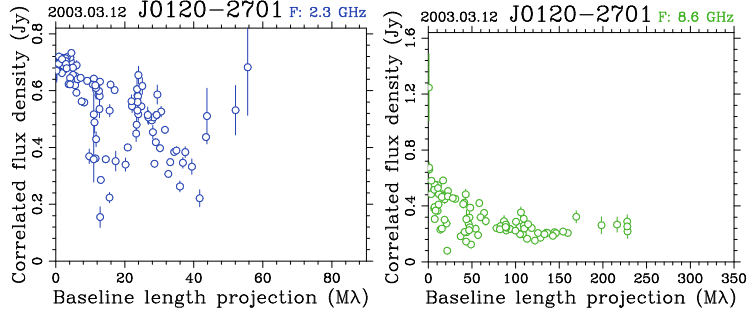
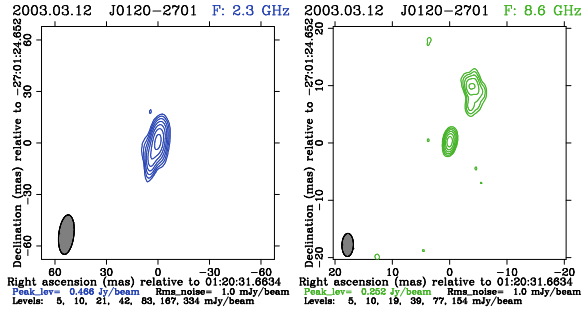

J0121+1149

S: 1.477 1.399 1.036 Jy
X: 1.245 1.230 0.923 Jy

Ses: 951 Obs: 2982
2006.09.13, Analyst: R. Ojha

0119+115

Class: 3

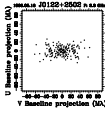
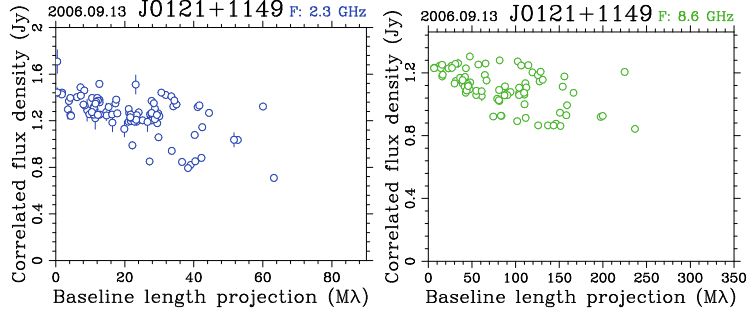
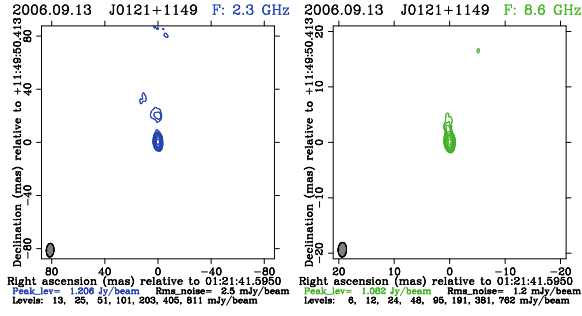

J0122+2502

S: 0.648 0.569 0.396 Jy
X: 0.612 0.550 0.356 Jy

Ses: 3 Obs: 94
1996.05.15, Analyst: Yu. Kovalev

0119+247

Class: 3

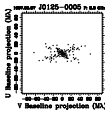
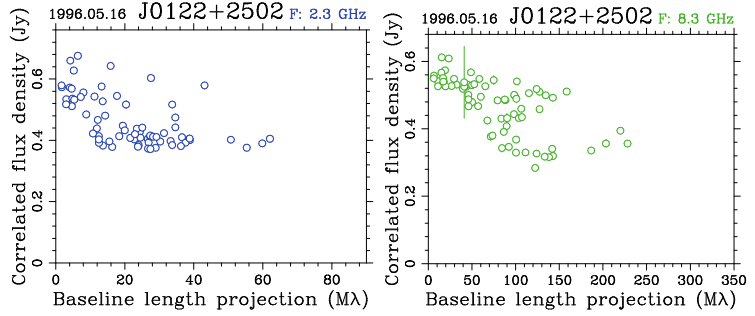
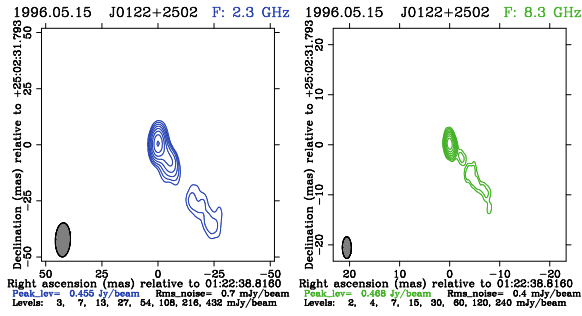

J0125-0005

S: 2.027 1.957 0.337 Jy
X: 1.511 1.274 0.367 Jy

Ses: 2 Obs: 81
1997.05.07, Analyst: Yu. Kovalev

0122-003

Class: 3

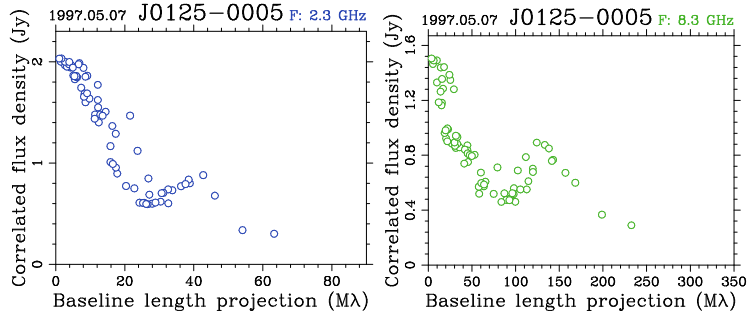
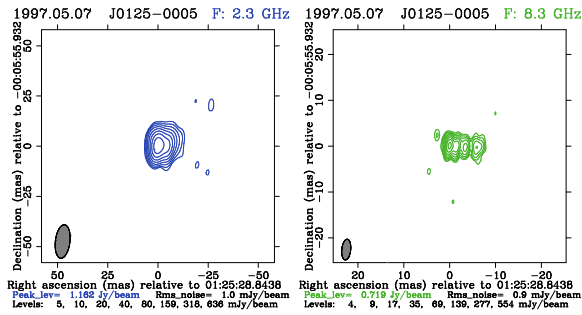

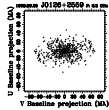

J0126+2559

S: 0.846 0.776 0.619 Jy
X: 0.541 0.519 0.350 Jy

Ses: 19 Obs: 1152
1998.06.24, Analyst: A. Fey

0123+257

Class: 3

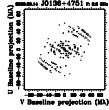
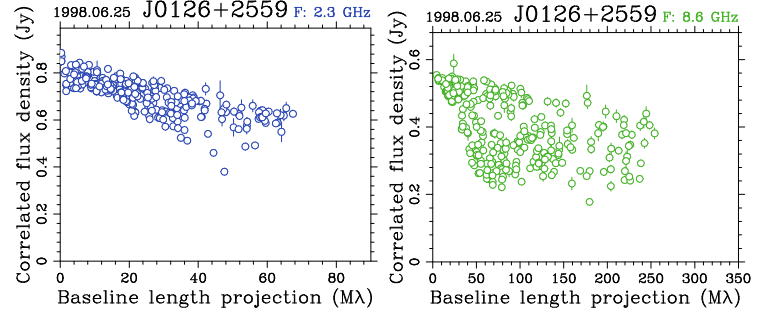
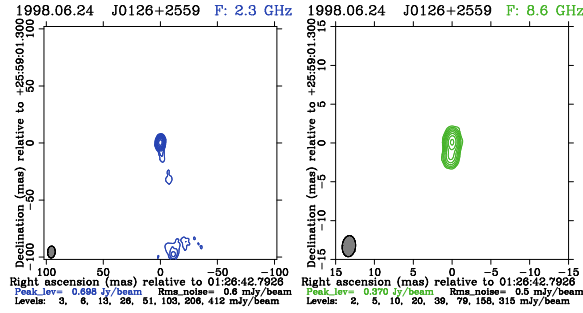

J0136+4751

S: 1.414 1.426 0.719 Jy
X: 1.108 1.092 0.796 Jy

Ses: 1139 Obs: 93170
2006.09.13, Analyst: R. Ojha

0133+476

Class: 3

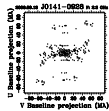
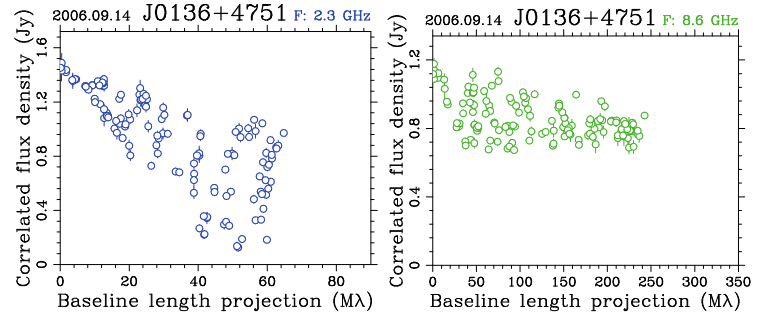
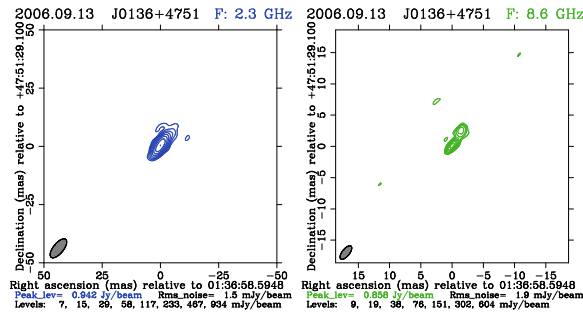

J0141-0928

S: 0.796 0.793 0.581 Jy
X: 0.733 0.729 0.210 Jy

Ses: 21 Obs: 846
2006.09.13, Analyst: R. Ojha

0138-097

Class: 3

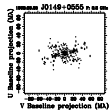
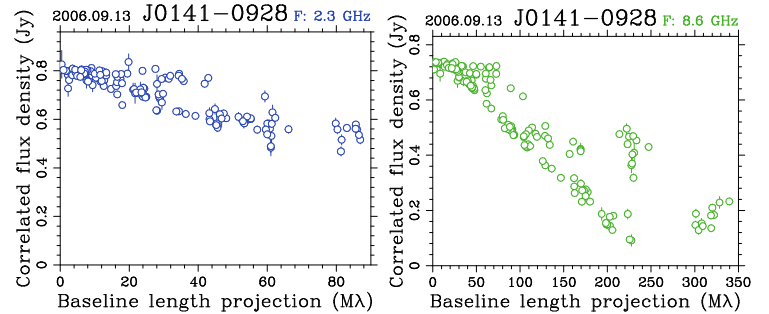
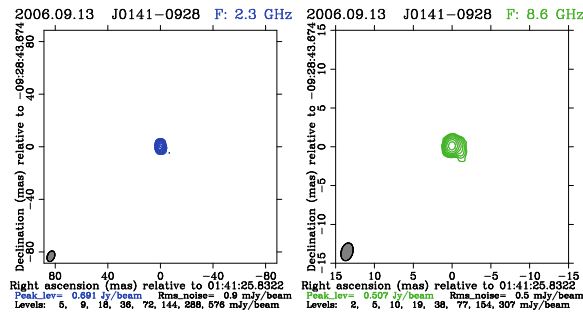

J0149+0555

S: 1.051 1.041 0.787 Jy
X: 1.126 1.116 0.515 Jy

Ses: 43 Obs: 976
1998.06.24, Analyst: A. Fey

0146+056

Class: 3

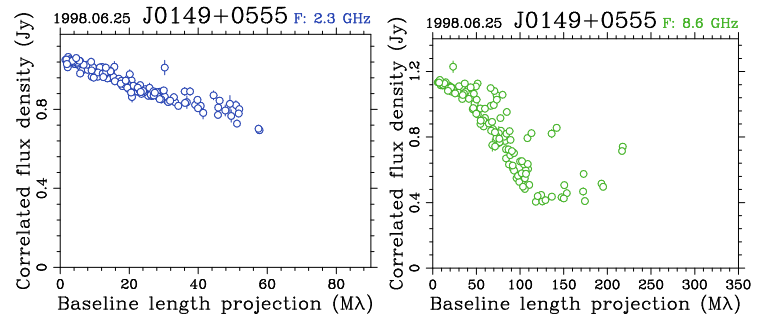
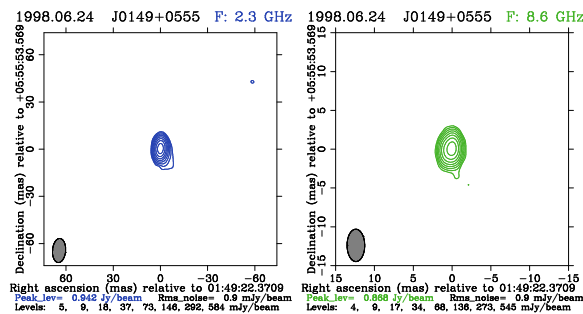

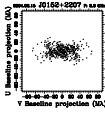

J0152+2207

S: 0.699 0.508 0.390 Jy
X: 1.113 0.973 0.879 Jy

Ses: 37 Obs: 1695
2004.02.15, Analyst: A. Fey

0149+218

Class: 3

2004.02.15 J0152+2207 F: 2.3 GHz

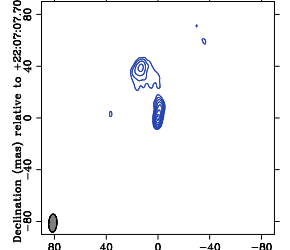

Right ascension (mas) relative to 01:52:18.0590
Peak lev= 0.399 Jy/beam Rms noise= 1.0 mJy/beam
Levels: 5, 10, 20, 40, 79, 159, 318 mJy/beam

2004.02.15 J0152+2207 F: 8.6 GHz

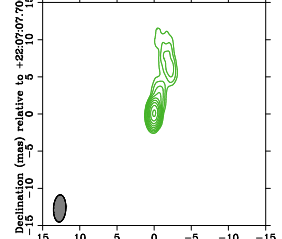

Right ascension (mas) relative to 01:52:18.0590
Peak lev= 0.643 Jy/beam Rms noise= 0.6 mJy/beam
Levels: 3, 6, 13, 25, 50, 100, 201, 402, 804 mJy/beam

2004.02.15 J0152+2207 F: 2.3 GHz

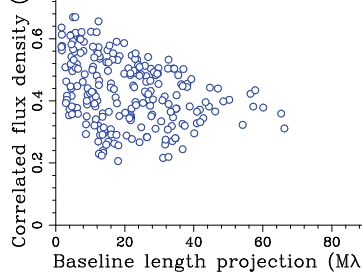

2004.02.15 J0152+2207 F: 8.6 GHz

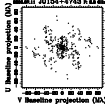
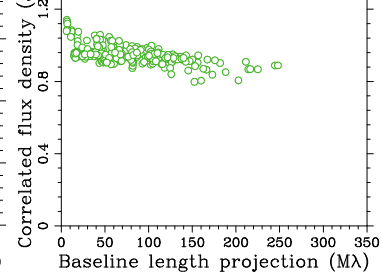

J0154+4743

S: 0.261 0.252 0.188 Jy
X: 0.349 0.349 0.280 Jy

Ses: 15 Obs: 1017
2006.07.11, Analyst: R. Ojha

0151+474

Class: 3

2006.07.11 J0154+4743 F: 2.3 GHz

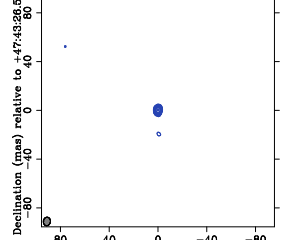

Right ascension (mas) relative to 01:54:56.2899
Peak lev= 0.218 Jy/beam Rms noise= 0.6 mJy/beam
Levels: 3, 6, 12, 24, 48, 96, 192 mJy/beam

2006.07.11 J0154+4743 F: 8.6 GHz

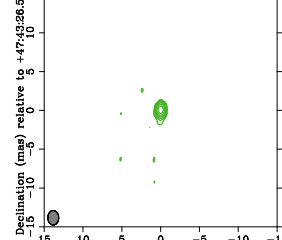

Right ascension (mas) relative to 01:54:56.2899
Peak lev= 0.329 Jy/beam Rms noise= 1.1 mJy/beam
Levels: 5, 11, 21, 42, 84, 169 mJy/beam

2006.07.11 J0154+4743 F: 2.3 GHz

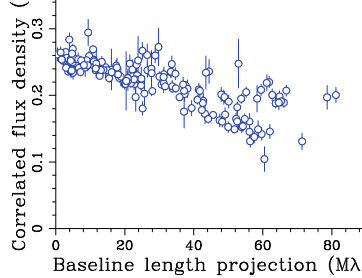

2006.07.11 J0154+4743 F: 8.6 GHz

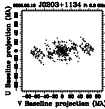
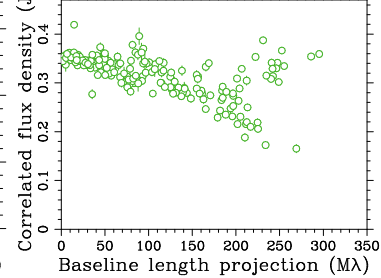

J0203+1134

S: 0.894 0.879 0.620 Jy
X: 0.798 0.782 0.490 Jy

Ses: 594 Obs: 10884
2003.03.12, Analyst: A. Pushkarev

0201+113

Class: 3

2003.03.12 J0203+1134 F: 2.3 GHz

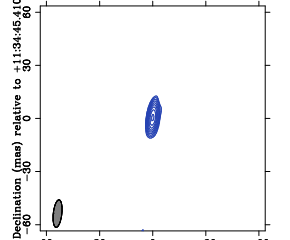

Right ascension (mas) relative to 02:03:46.6571
Peak lev= 0.776 Jy/beam Rms noise= 0.5 mJy/beam
Levels: 3, 5, 10, 21, 42, 83, 166, 332, 665 mJy/beam

2003.03.12 J0203+1134 F: 8.6 GHz

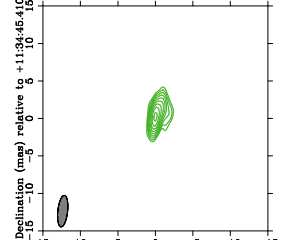

Right ascension (mas) relative to 02:03:46.6571
Peak lev= 0.613 Jy/beam Rms noise= 0.4 mJy/beam
Levels: 2, 4, 8, 15, 30, 61, 122, 244, 488 mJy/beam

2003.03.12 J0203+1134 F: 2.3 GHz

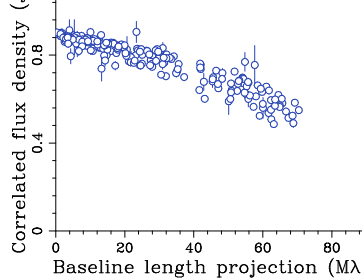

2003.03.12 J0203+1134 F: 8.6 GHz

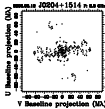
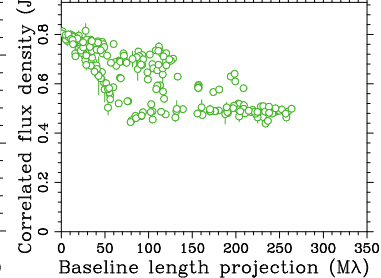

J0204+1514

S: 2.129 2.015 1.274 Jy
X: 1.735 1.600 0.984 Jy

Ses: 858 Obs: 32585
2003.03.12, Analyst: A. Pushkarev

0202+149

Class: 3

2003.03.12 J0204+1514 F: 2.3 GHz

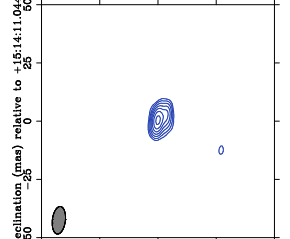

Right ascension (mas) relative to 02:04:50.4139
Peak lev= 1.394 Jy/beam Rms noise= 3.4 mJy/beam
Levels: 17, 34, 67, 135, 270, 540, 1079 mJy/beam

2003.03.12 J0204+1514 F: 8.6 GHz

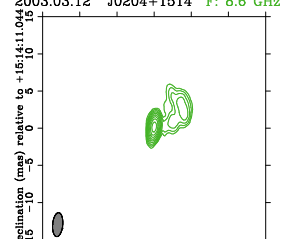

Right ascension (mas) relative to 02:04:50.4139
Peak lev= 1.300 Jy/beam Rms noise= 0.8 mJy/beam
Levels: 5, 6, 13, 26, 52, 105, 207, 414, 827 mJy/beam

2003.03.12 J0204+1514 F: 2.3 GHz

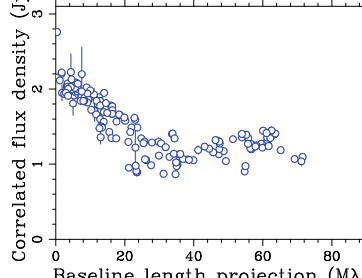

2003.03.12 J0204+1514 F: 8.6 GHz

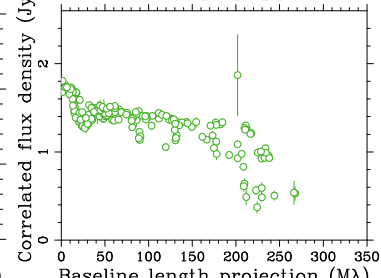

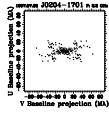

J0204-1701

S: 1.484 1.441 0.753 Jy
X: 1.058 0.978 0.620 Jy

Ses: 23 Obs: 909
1997.07.02, Analyst: Yu. Kovalev

0202-172

Class: 3

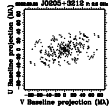
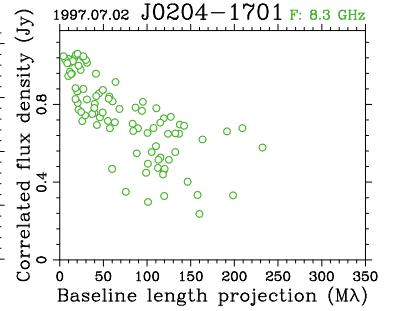
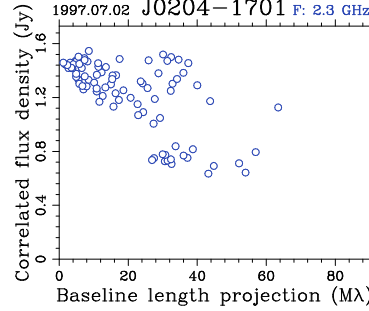
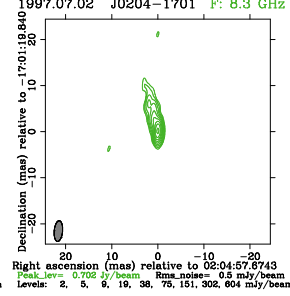
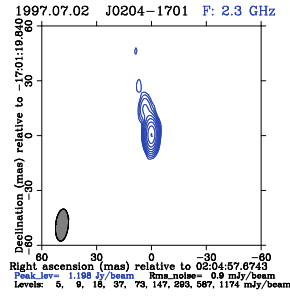

J0205+3212

S: 0.604 0.545 0.323 Jy
X: 1.496 1.434 1.223 Jy

Ses: 45 Obs: 2296
2002.09.25, Analyst: A. Pushkarev

0202+319

Class: 3

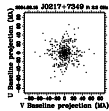
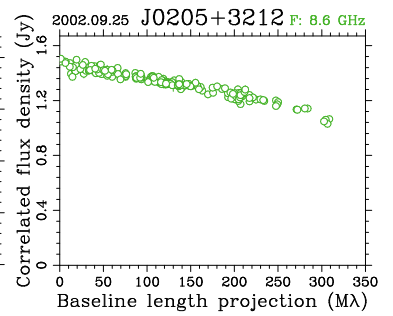
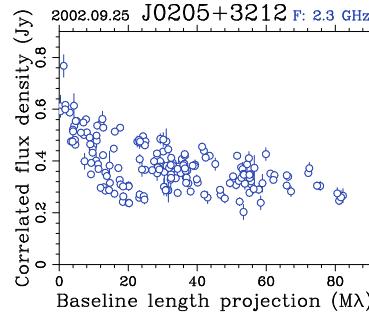
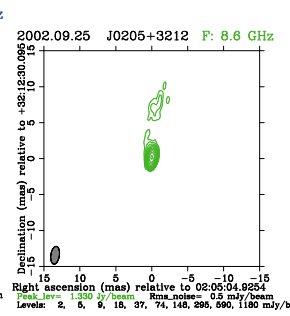
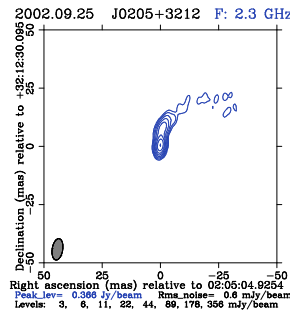

J0217+7349

S: 2.701 2.519 1.718 Jy
X: 3.044 2.893 1.259 Jy

Ses: 1324 Obs: 48704
2004.02.15, Analyst: A. Fey

0212+735

Class: 3

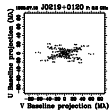
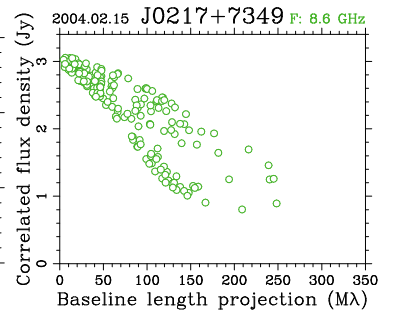
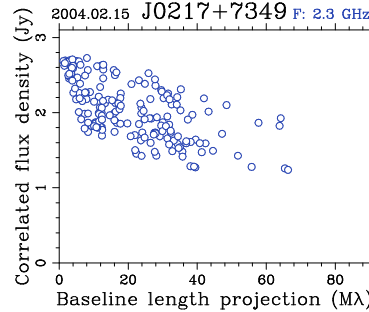
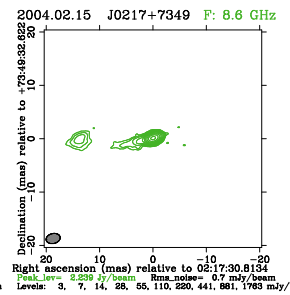
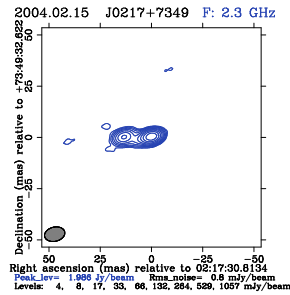

J0219+0120

S: 0.531 0.515 0.411 Jy
X: 0.524 0.490 0.357 Jy

Ses: 1 Obs: 130
1995.07.15, Analyst: Yu. Kovalev

0216+011

Class: 3

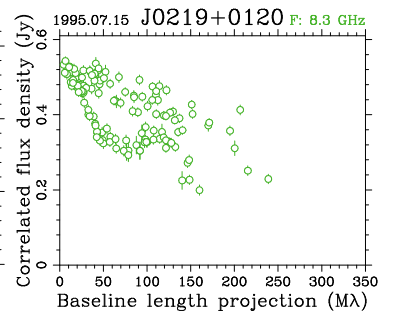
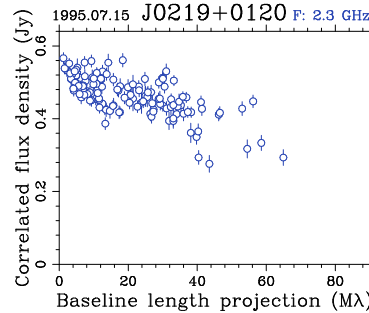
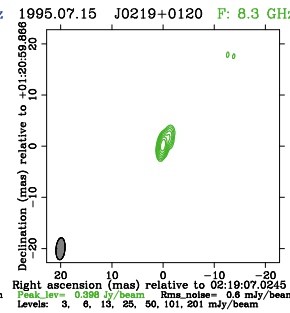
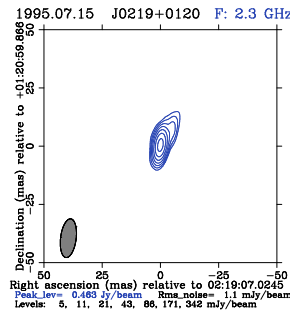

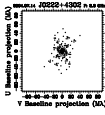

J0222+4302

S: 0.523 0.459 0.153 Jy
X: 0.639 0.510 0.262 Jy

Ses: 14 Obs: 746
2004.07.14, Analyst: A. Fey

0219+428

Class: 3

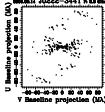
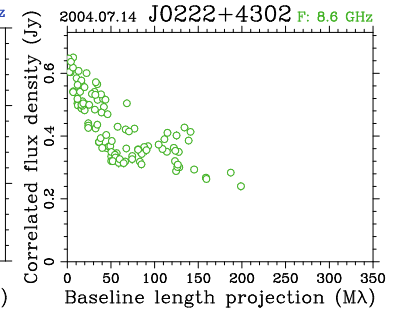
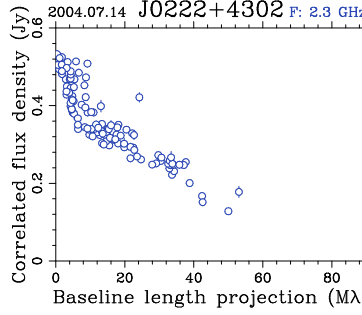
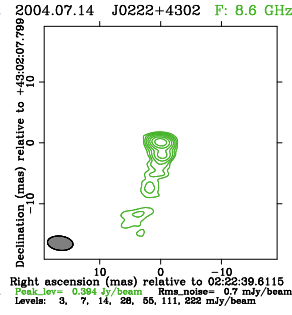
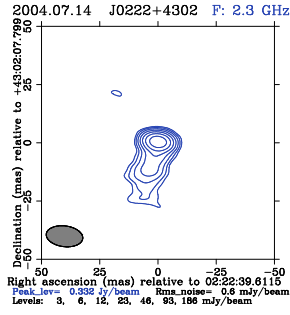

J0222-3441

S: 0.774 0.766 0.522 Jy
X: 0.596 0.585 0.330 Jy

Ses: 33 Obs: 587
2006.09.13, Analyst: R. Ojha

0220-349

Class: 3

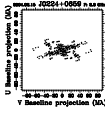
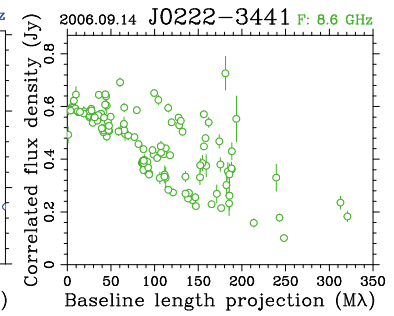
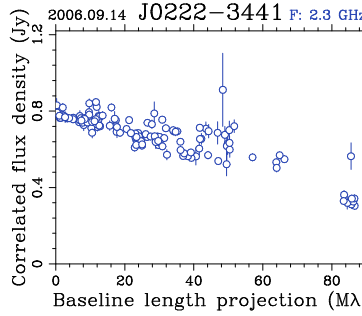
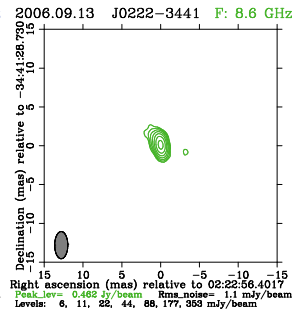
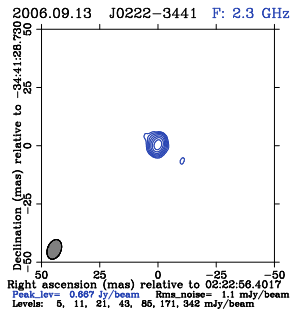

J0224+0659

S: 0.385 0.370 0.301 Jy
X: 0.470 0.438 0.224 Jy

Ses: 28 Obs: 1038
2004.02.15, Analyst: A. Fey

0221+067

Class: 3

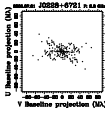
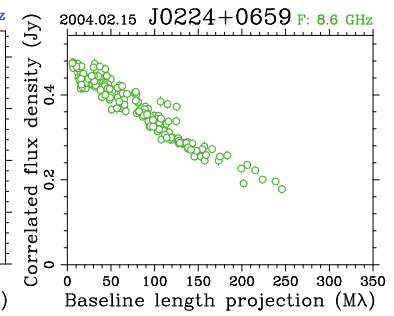
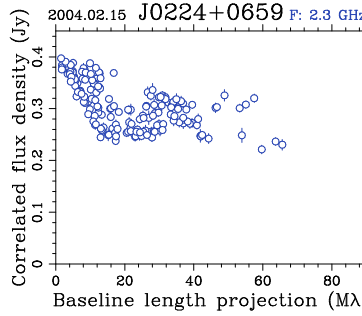
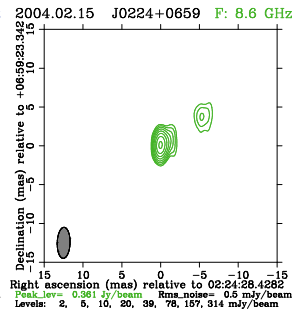
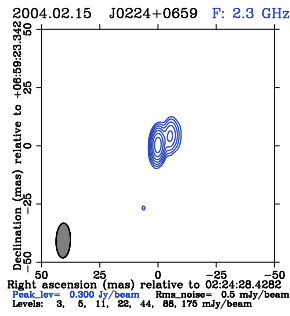

J0228+6721

S: 0.930 0.866 0.477 Jy
X: 0.709 0.599 0.374 Jy

Ses: 54 Obs: 2566
2005.06.30, Analyst: Yu. Kovalev

4C67.05

Class: 3

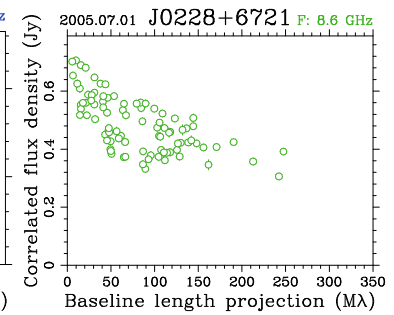
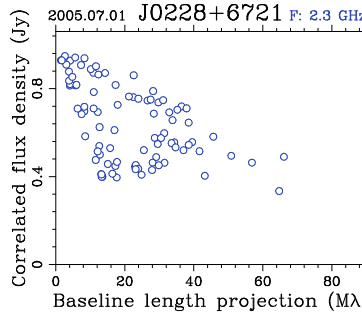
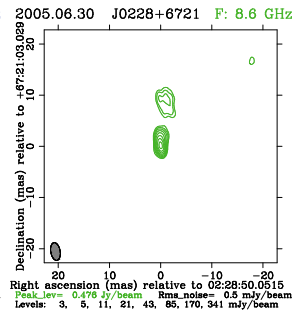
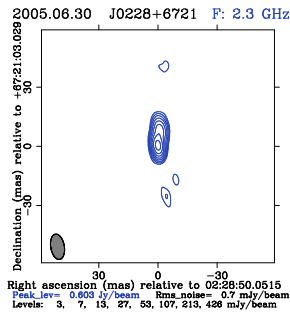

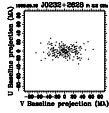

J0232+2628

S: 0.647 0.595 0.423 Jy
X: 0.380 0.339 0.319 Jy

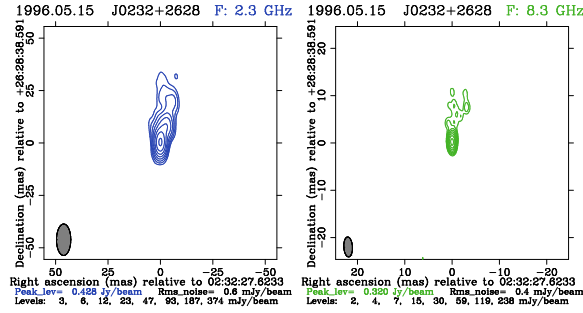

Ses: 1 Obs: 80
1996.05.15, Analyst: Yu. Kovalev

0229+262

Class: 3

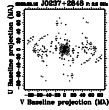
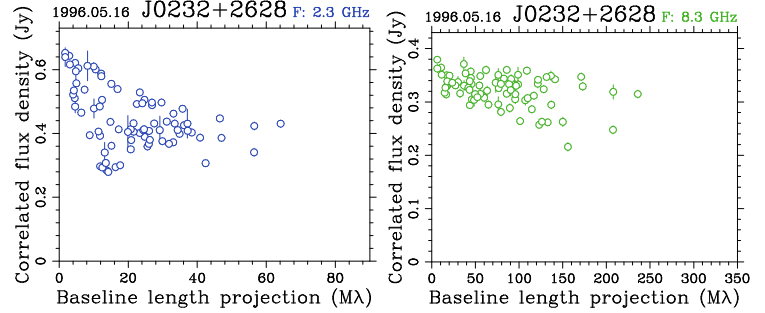

J0237+2848

S: 2.164 2.057 1.327 Jy
X: 3.449 3.218 1.974 Jy

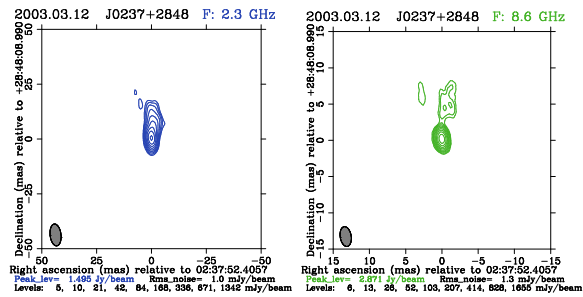

Ses: 1204 Obs: 55092
2003.03.12, Analyst: A. Pushkarev

0234+285

Class: 3

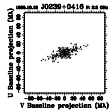
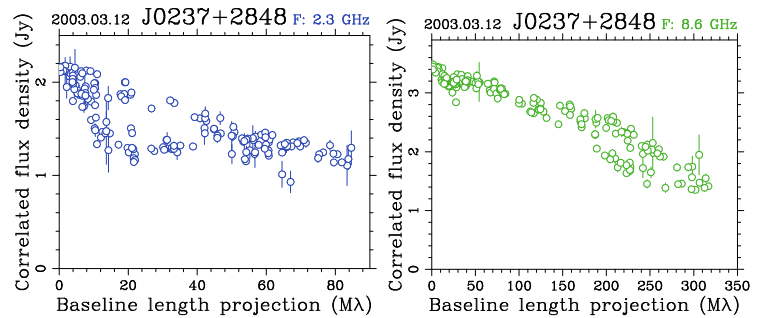

J0239+0416

S: 0.885 0.868 0.671 Jy
X: 0.689 0.670 0.455 Jy

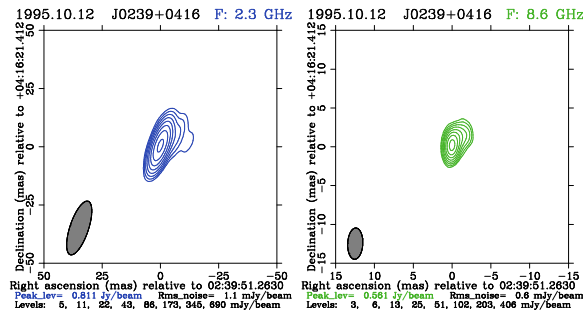

Ses: 18 Obs: 585
1995.10.12, Analyst: A. Fey

0237+040

Class: 3

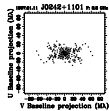
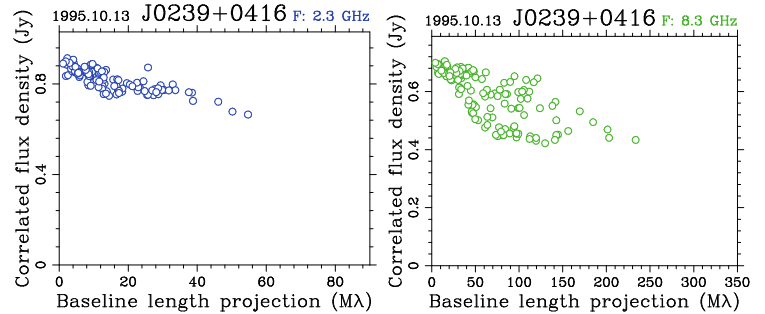

J0242+1101

S: 1.463 1.435 0.409 Jy
X: 1.062 0.970 0.629 Jy

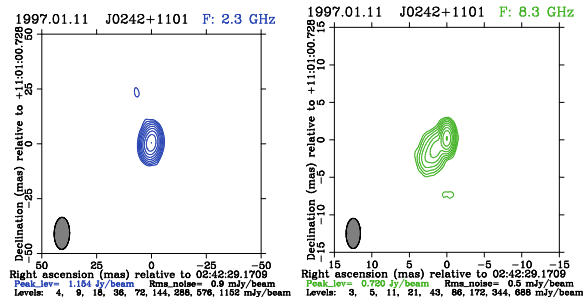

Ses: 58 Obs: 1238
1997.01.11, Analyst: A. Pushkarev

0239+108

Class: 3

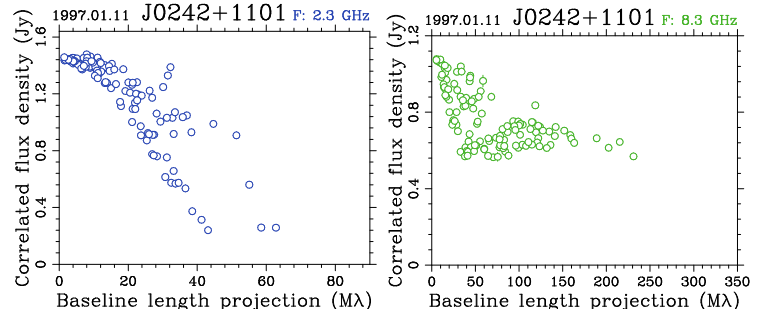

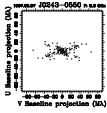

J0243-0550

S: 0.864 0.854 0.442 Jy
X: 0.646 0.625 0.444 Jy

Ses: 1 Obs: 73
1997.05.07, Analyst: Yu. Kovalev

0240-060

Class: 3

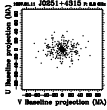
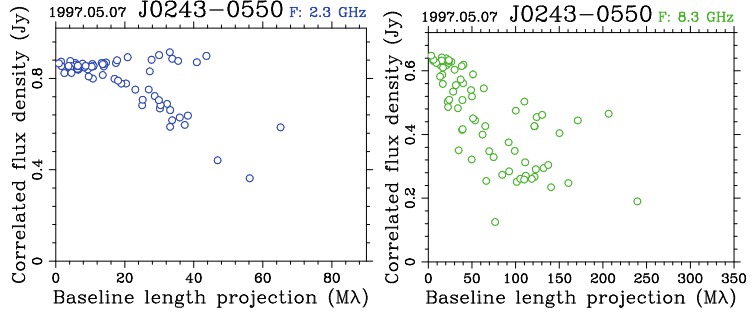
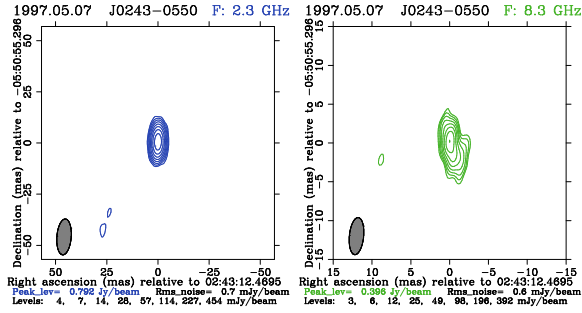

J0251+4315

S: 1.190 1.075 0.645 Jy
X: 0.791 0.682 0.263 Jy

Ses: 21 Obs: 690
1997.01.11, Analyst: A. Pushkarev

0248+430

Class: 4

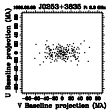
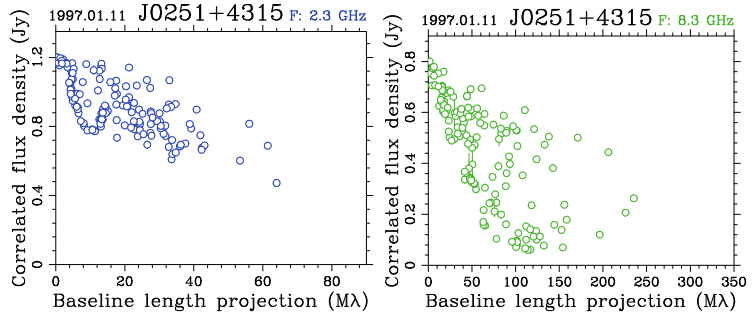
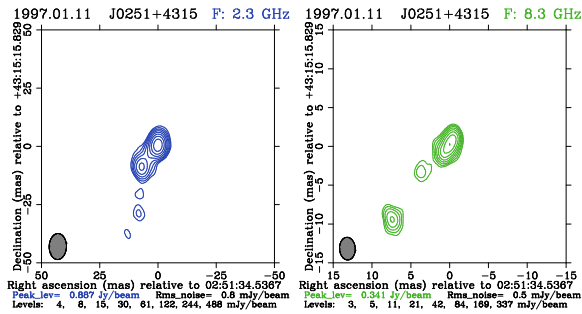

J0253+3835

S: 0.528 0.497 0.367 Jy
X: 0.434 0.370 0.346 Jy

Ses: 1 Obs: 81
1996.06.07, Analyst: Yu. Kovalev

0249+383

Class: 3

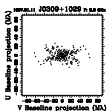
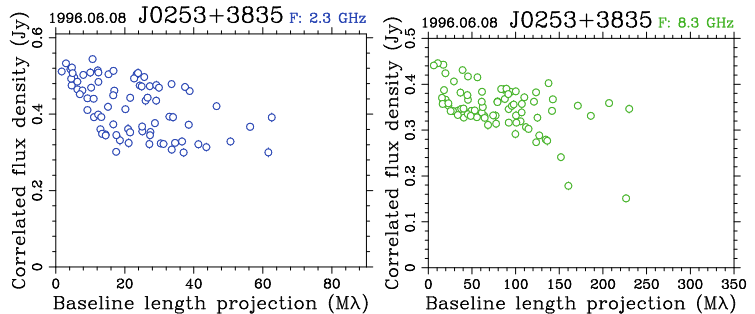
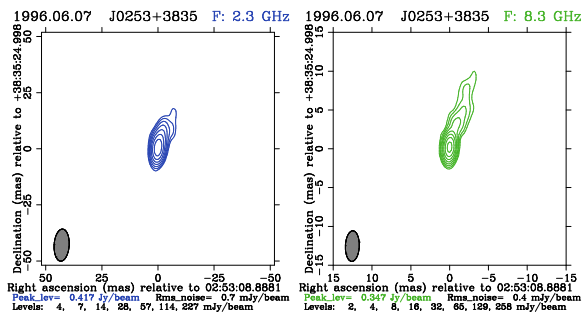

J0309+1029

S: 0.494 0.485 0.377 Jy
X: 0.513 0.504 0.224 Jy

Ses: 51 Obs: 854
1997.01.11, Analyst: A. Pushkarev

0306+102

Class: 3

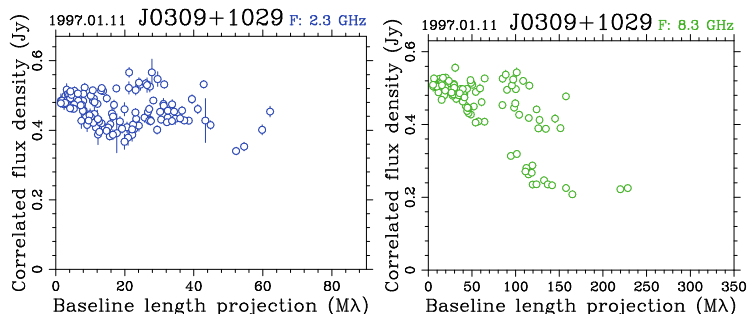
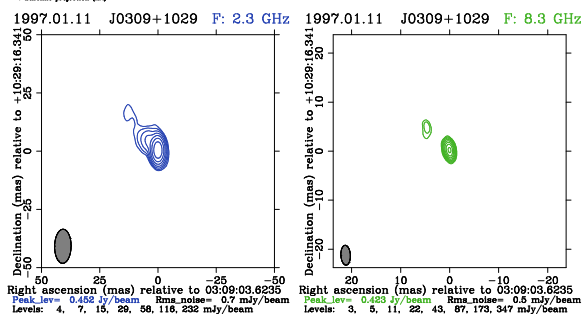

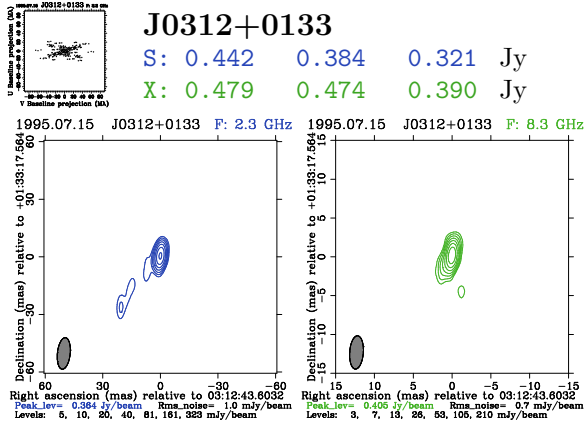

Ses: 1 Obs: 130
 1995.07.15, Analyst: Yu. Kovalev

0310+013

Class: 3

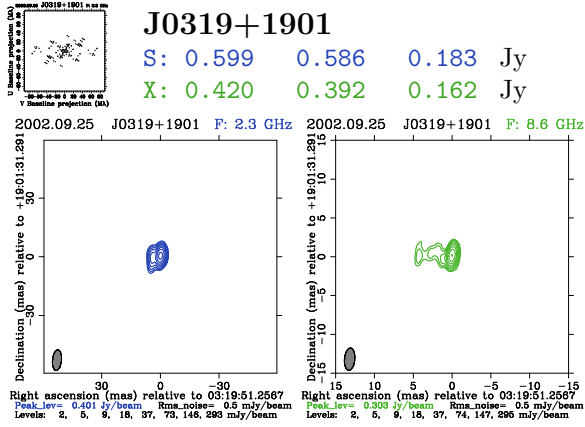
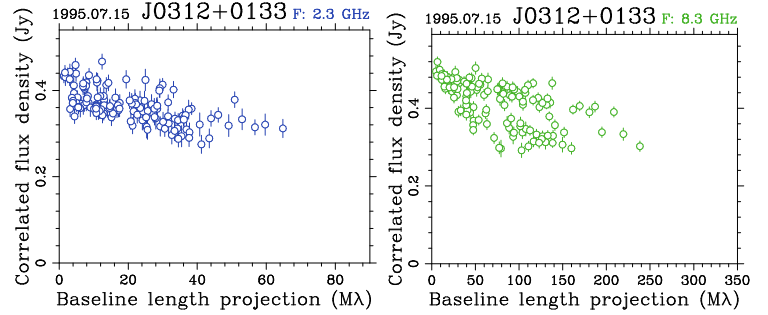

Ses: 38 Obs: 918
 2002.09.25, Analyst: A. Pushkarev

0317+188

Class: 3

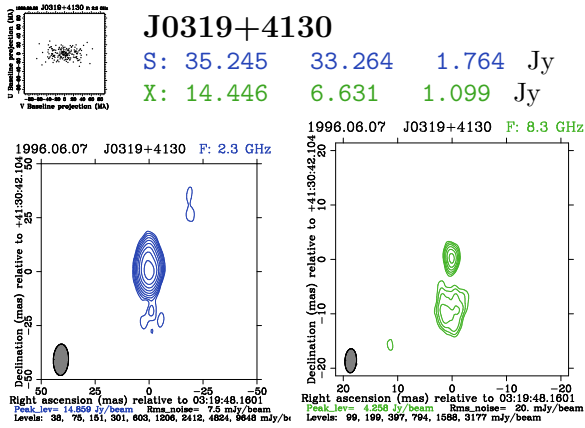
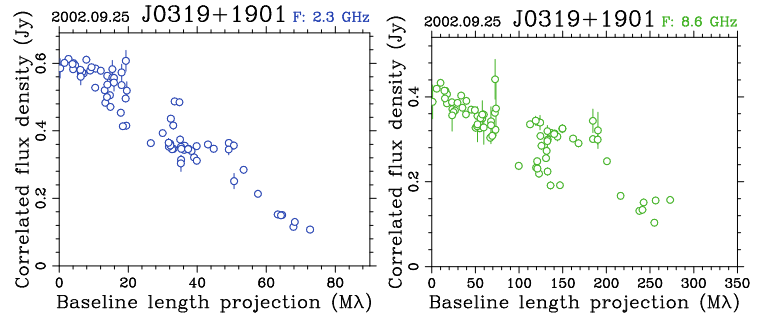

Ses: 304 Obs: 11753
 1996.06.07, Analyst: Yu. Kovalev

3C84

Class: 4

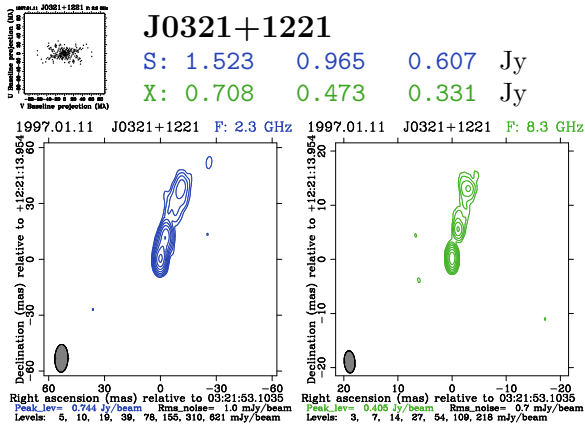
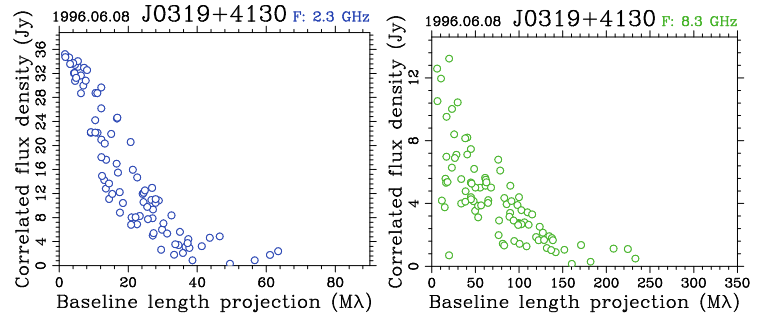

Ses: 46 Obs: 1174
 1997.01.11, Analyst: A. Pushkarev

0319+121

Class: 4

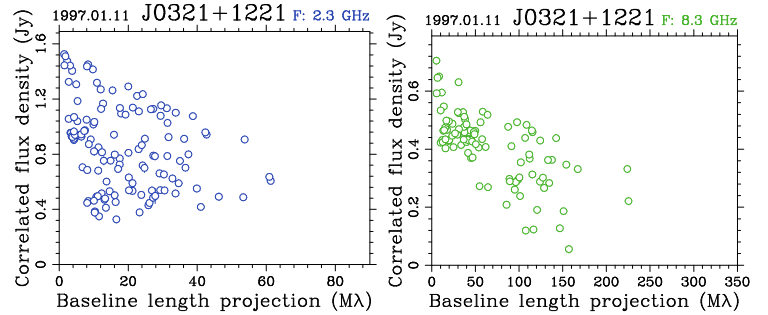

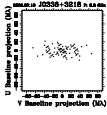

J0336+3218

S: 2.075 1.735 0.498 Jy
X: 1.897 1.488 1.130 Jy

Ses: 99 Obs: 3170
2005.07.09, Analyst: Yu. Kovalev

NRAO140

Class: 3

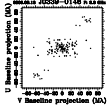
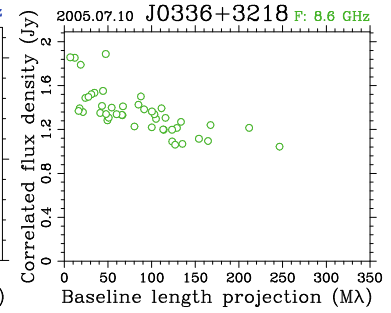
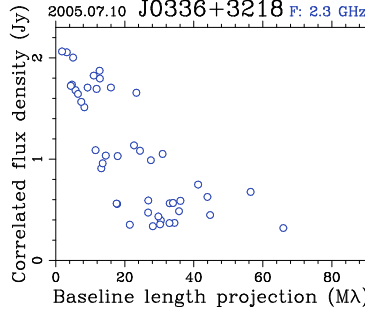
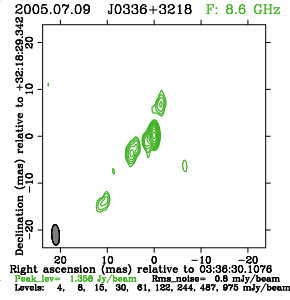
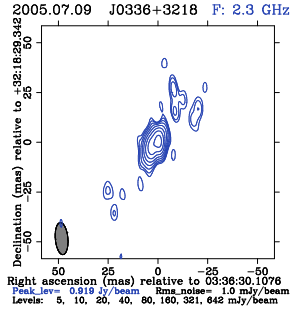

J0339-0146

S: 2.052 2.044 0.403 Jy
X: 1.789 1.735 0.850 Jy

Ses: 1562 Obs: 54423
2006.09.13, Analyst: R. Ojha

CTA26

Class: 3

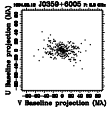
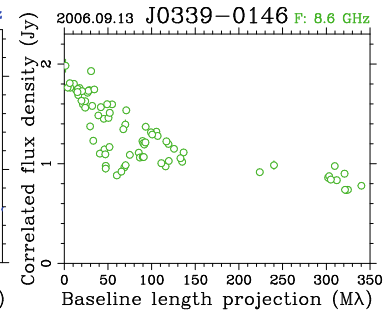
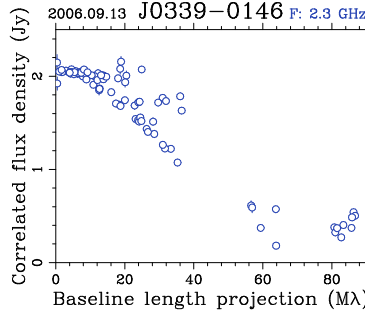
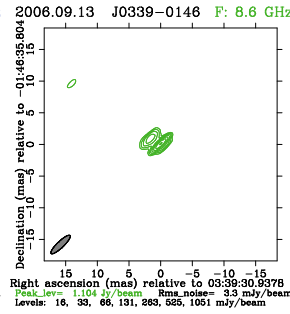
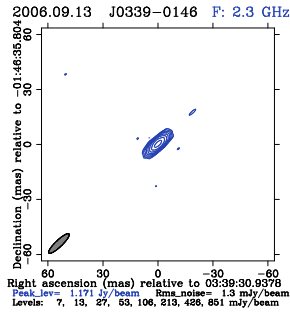

J0359+6005

S: 1.020 0.928 0.452 Jy
X: 0.705 0.488 0.338 Jy

Ses: 1 Obs: 81
1994.08.12, Analyst: Yu. Kovalev

0354+599

Class: 3

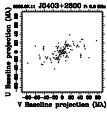
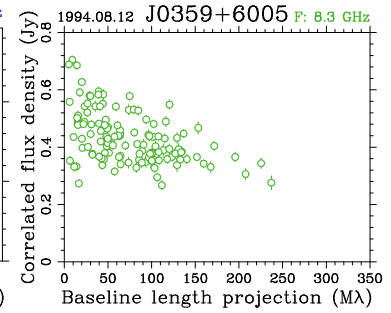
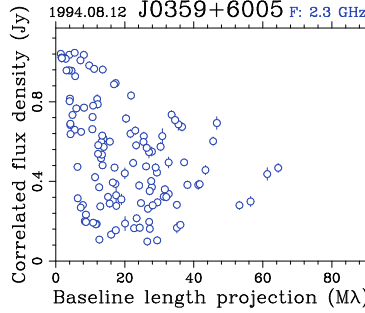
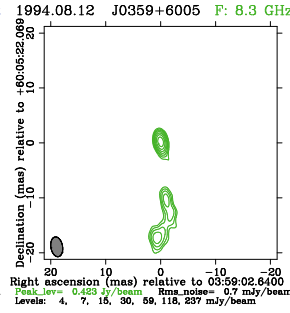
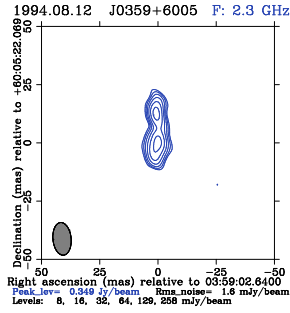

J0403+2600

S: 0.821 0.818 0.440 Jy
X: 0.913 0.871 0.623 Jy

Ses: 47 Obs: 1132
2006.07.11, Analyst: R. Ojha

0400+258

Class: 3

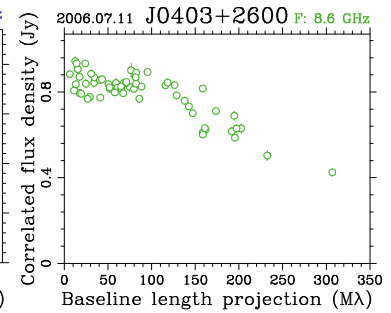
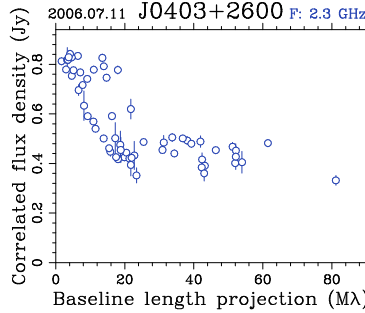
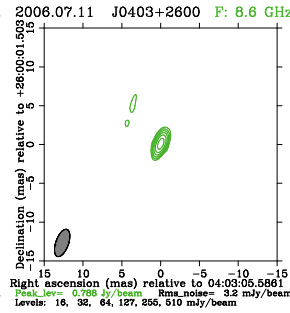
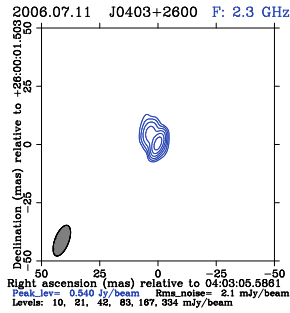

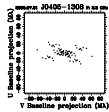

J0405-1308

S: 0.668 0.623 0.490 Jy
X: 1.357 1.305 1.141 Jy

Ses: 32 Obs: 745
2005.07.20, Analyst: Yu. Kovalev

0403-132

Class: 3

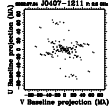
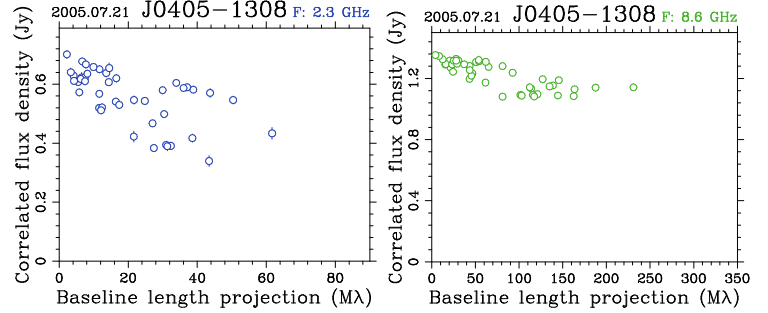
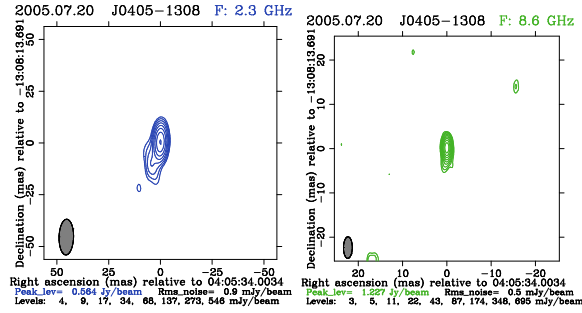

J0407-1211

S: 0.615 0.558 0.261 Jy
X: 0.915 0.868 0.594 Jy

Ses: 23 Obs: 517
2002.07.24, Analyst: A. Pushkarev

0405-123

Class: 3

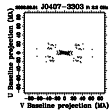
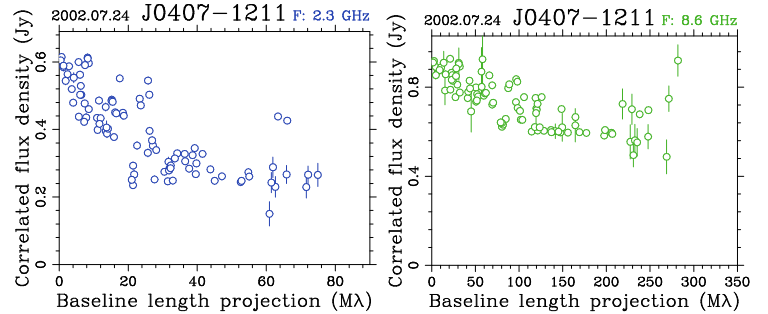
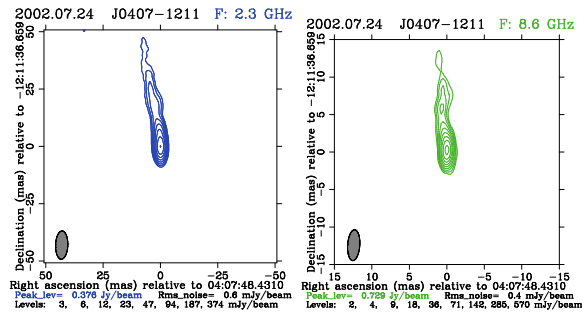

J0407-3303

S: 0.596 0.584 0.396 Jy
X: 0.377 0.354 0.336 Jy

Ses: 1 Obs: 57
2002.01.31, Analyst: Yu. Kovalev

0405-331

Class: 3

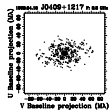
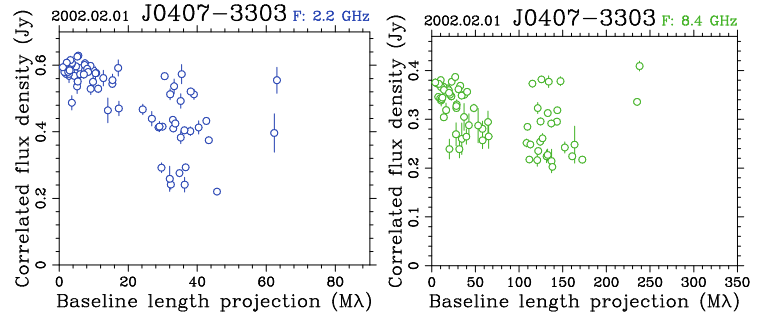
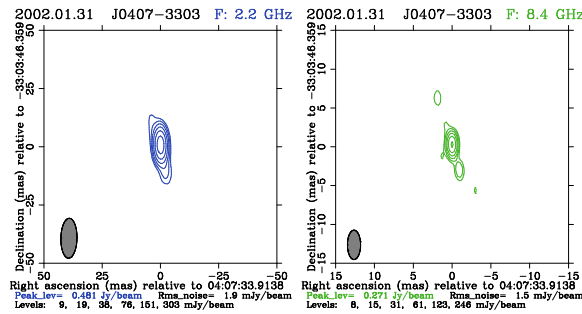

J0409+1217

S: 1.656 1.657 1.433 Jy
X: 1.040 1.026 0.542 Jy

Ses: 32 Obs: 1134
1998.04.15, Analyst: A. Fey

0406+121

Class: 3

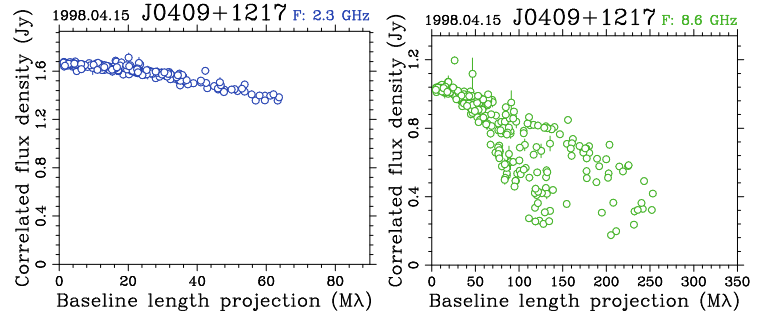
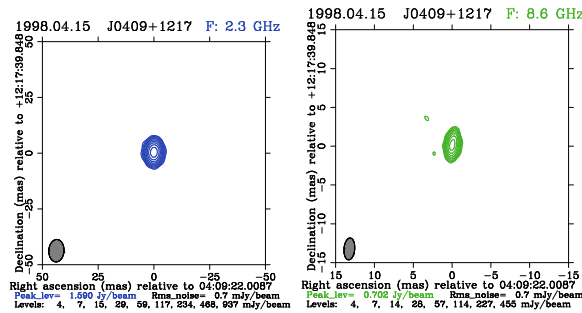

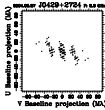

J0429+2724

S: 0.439 0.452 0.132 Jy
X: 0.406 0.373 0.254 Jy

Ses: 29 Obs: 790
2004.05.27, Analyst: Yu. Kovalev

0426+273

Class: 3

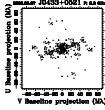
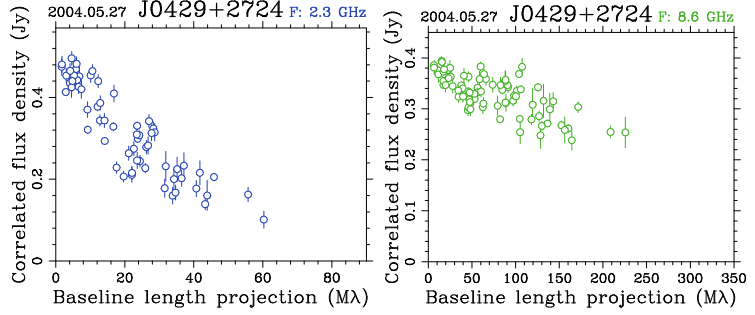
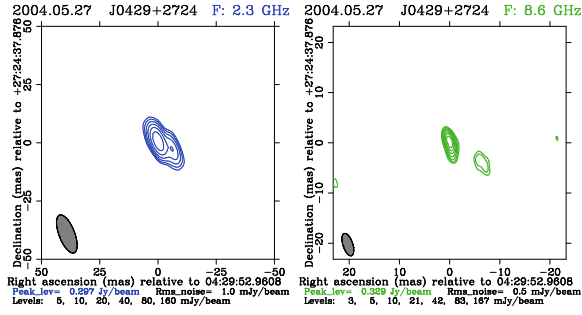

J0433+0521

S: 2.963 2.732 0.447 Jy
X: 1.963 1.275 0.260 Jy

Ses: 123 Obs: 8487
2003.05.07, Analyst: A. Pushkarev

3C120

Class: 4

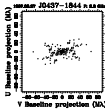
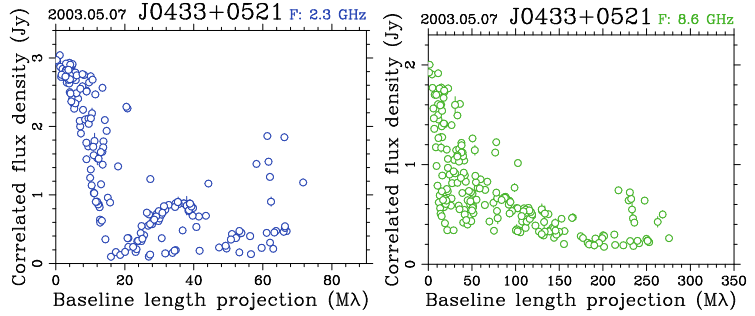
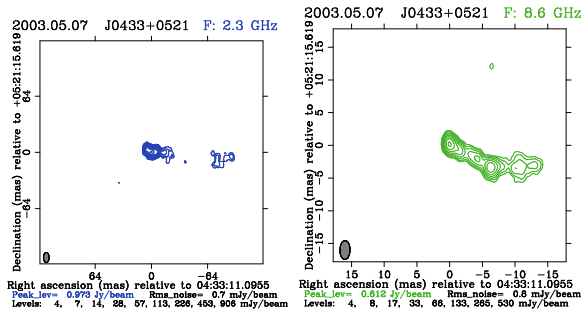

J0437-1844

S: 1.129 1.113 0.802 Jy
X: 0.773 0.766 0.328 Jy

Ses: 154 Obs: 2043
1997.08.27, Analyst: Yu. Kovalev

0434-188

Class: 3

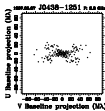
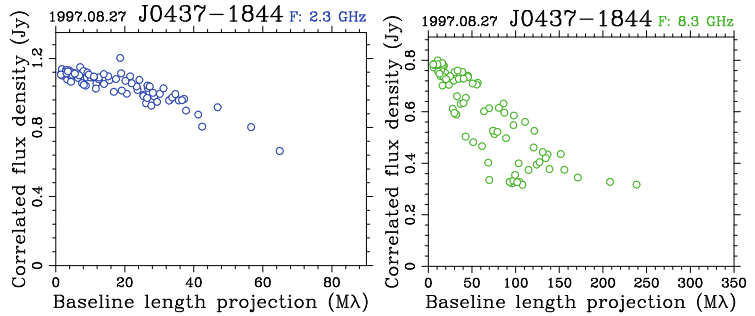
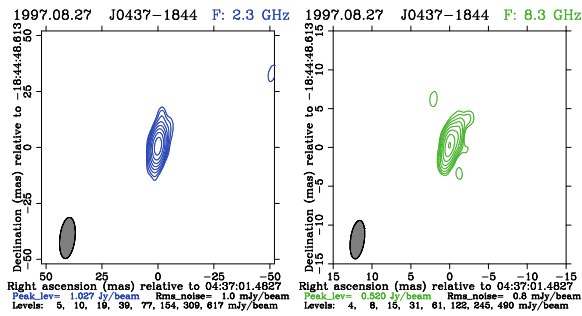

J0438-1251

S: 0.451 0.436 0.346 Jy
X: 0.392 0.391 0.316 Jy

Ses: 1 Obs: 89
1997.05.07, Analyst: Yu. Kovalev

0436-129

Class: 3

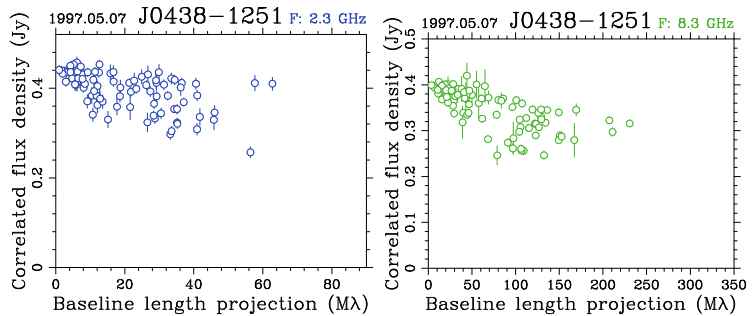
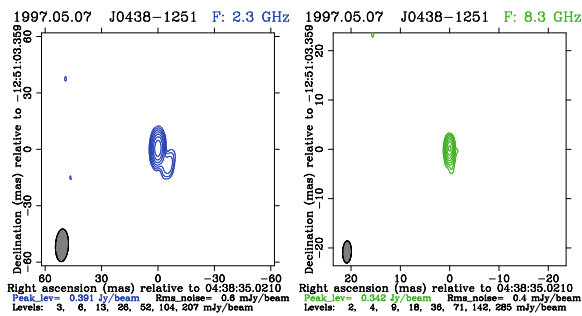

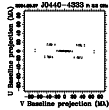

J0440-4333

S: 1.919 1.101 1.143 Jy
X: 1.903 1.768 0.687 Jy

Ses: 51 Obs: 361
2004.05.27, Analyst: Yu. Kovalev

0438-436

Class: 3

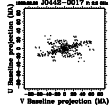
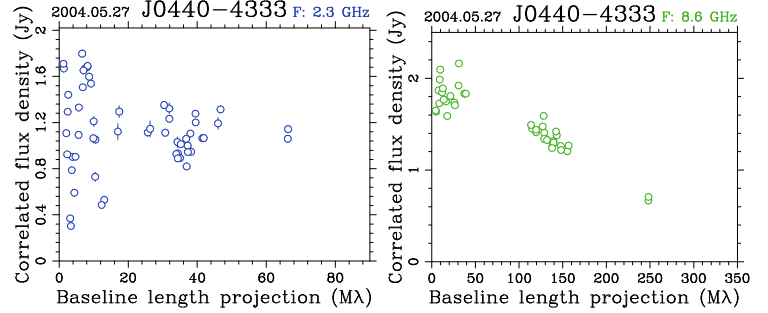
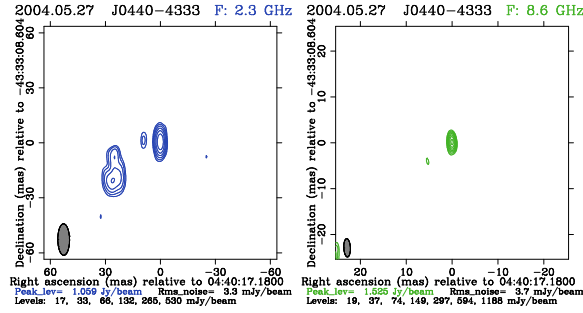

J0442-0017

S: 1.900 1.901 1.311 Jy
X: 1.295 1.284 0.729 Jy

Ses: 21 Obs: 862
1998.02.09, Analyst: A. Fey

NRAO190

Class: 3

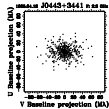
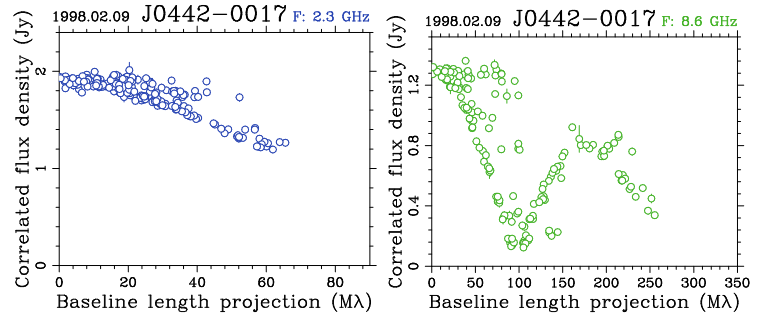
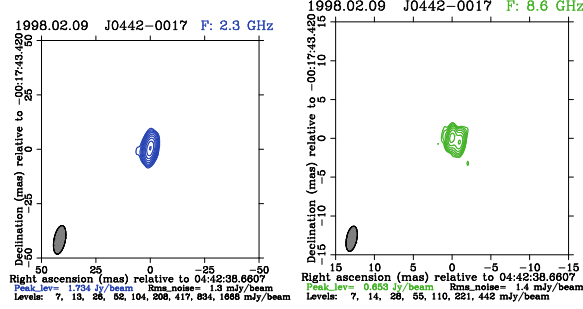

J0443+3441

S: 1.127 1.114 0.922 Jy
X: 0.745 0.729 0.461 Jy

Ses: 25 Obs: 1460
1995.04.12, Analyst: A. Fey

0440+345

Class: 3

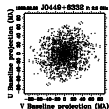
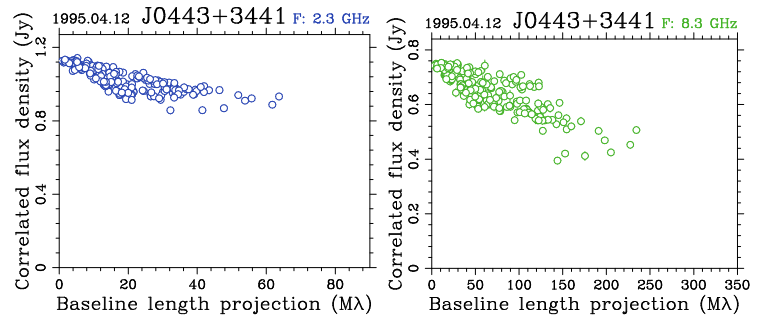
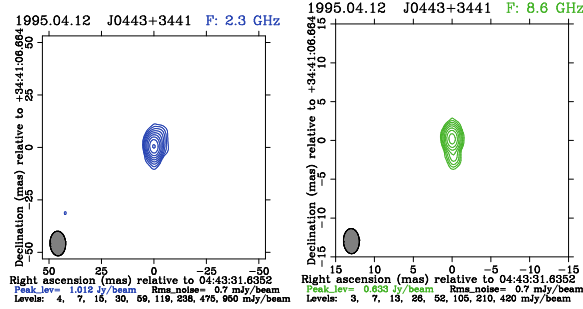

J0449+6332

S: 0.572 0.562 0.452 Jy
X: 0.870 0.863 0.548 Jy

Ses: 8 Obs: 1179
1998.02.09, Analyst: A. Fey

0444+634

Class: 3

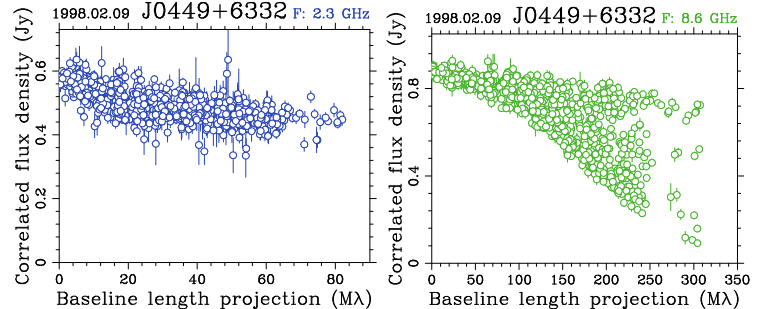
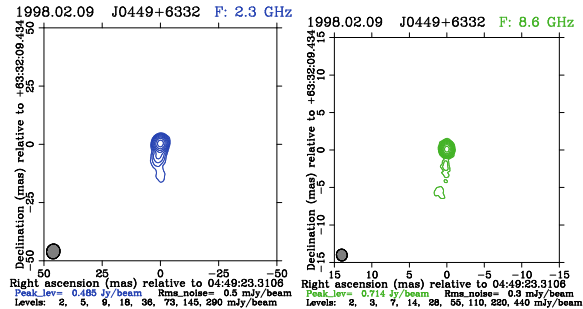

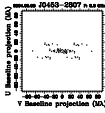

J0453-2807

S: 1.987 1.957 0.819 Jy
X: 1.804 1.461 1.009 Jy

Ses: 43 Obs: 774
2004.05.08, Analyst: Yu. Kovalev

0451-282

Class: 3

2004.05.08 J0453-2807 F: 2.3 GHz

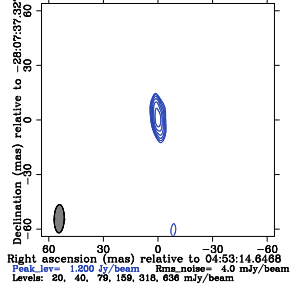

2004.05.08 J0453-2807 F: 8.6 GHz

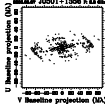
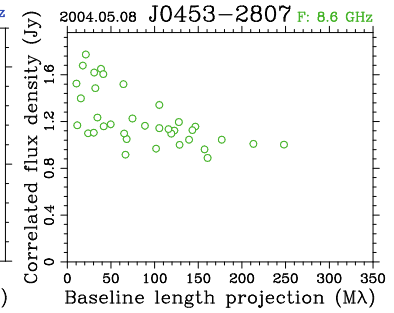
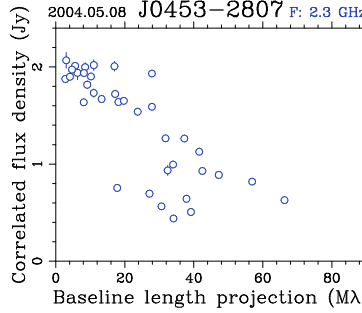
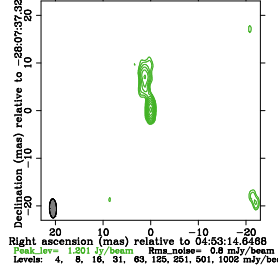

J0501+1356

S: 0.313 0.276 0.125 Jy
X: 0.293 0.267 0.132 Jy

Ses: 9 Obs: 595
2003.05.07, Analyst: A. Pushkarev

0458+138

Class: 3

2003.05.07 J0501+1356 F: 2.3 GHz

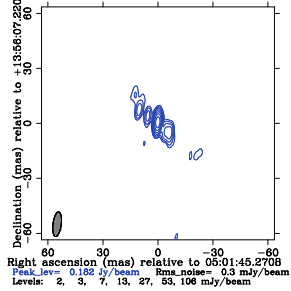

2003.05.07 J0501+1356 F: 8.6 GHz

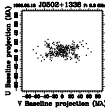
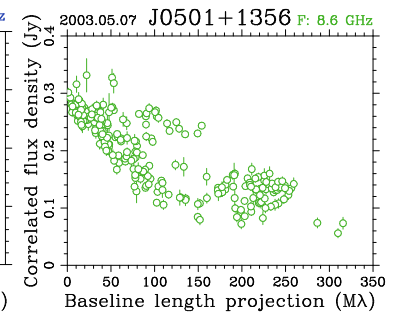
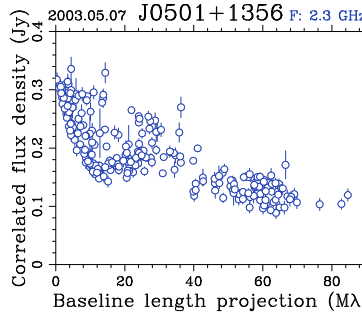
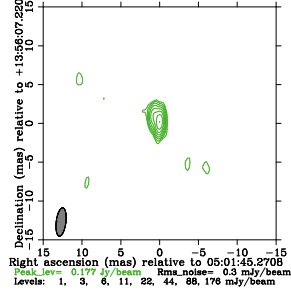

J0502+1338

S: 0.762 0.737 0.337 Jy
X: 0.764 0.735 0.421 Jy

Ses: 7 Obs: 318
1996.03.13, Analyst: Yu. Kovalev

0459+135

Class: 3

1996.03.13 J0502+1338 F: 2.3 GHz

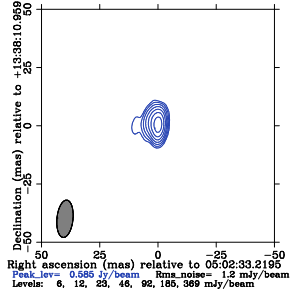

1996.03.13 J0502+1338 F: 8.3 GHz

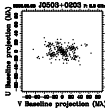
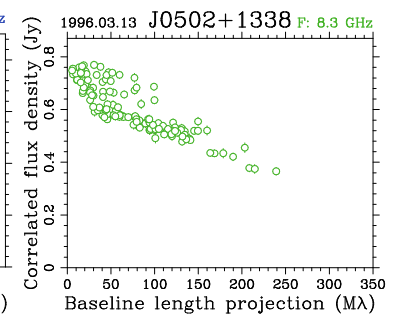
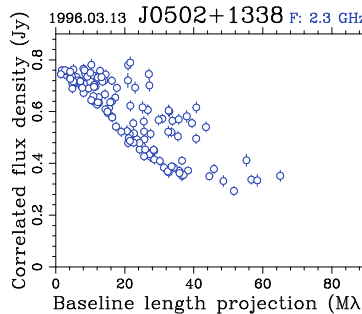
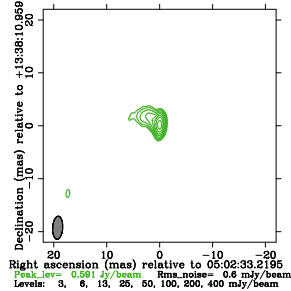

J0503+0203

S: 2.296 2.137 0.386 Jy
X: 1.275 0.917 0.399 Jy

Ses: 18 Obs: 580
2002.05.08, Analyst: A. Pushkarev

0500+019

Class: 4

2002.05.08 J0503+0203 F: 2.3 GHz

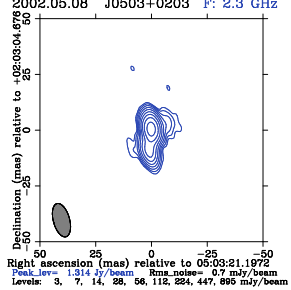

2002.05.08 J0503+0203 F: 8.6 GHz

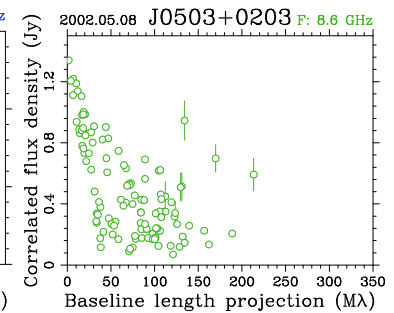
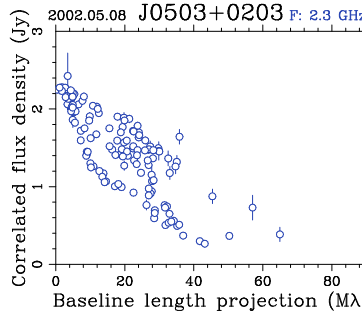
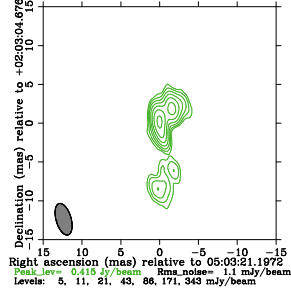

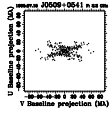

J0509+0541

S: 0.564 0.554 0.447 Jy
X: 0.494 0.464 0.270 Jy

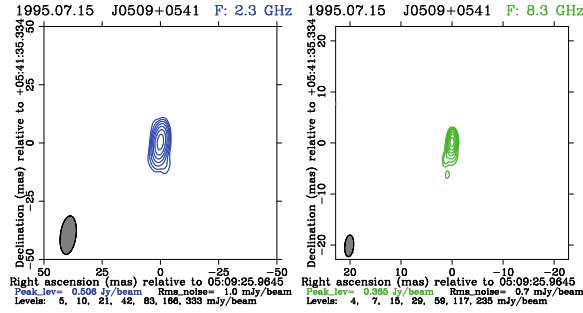

Ses: 1 Obs: 133
1995.07.15, Analyst: Yu. Kovalev

0506+056

Class: 3

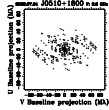
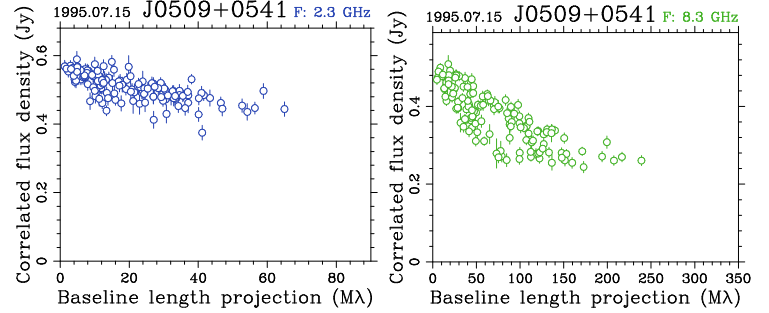

J0510+1800

S: 0.423 0.409 0.141 Jy
X: 0.605 0.568 0.346 Jy

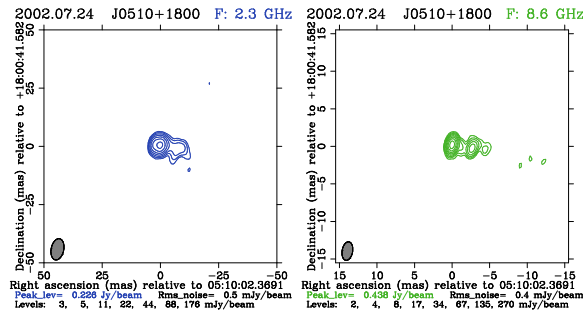

Ses: 47 Obs: 1372
2002.07.24, Analyst: A. Pushkarev

0507+179

Class: 3

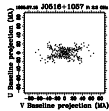
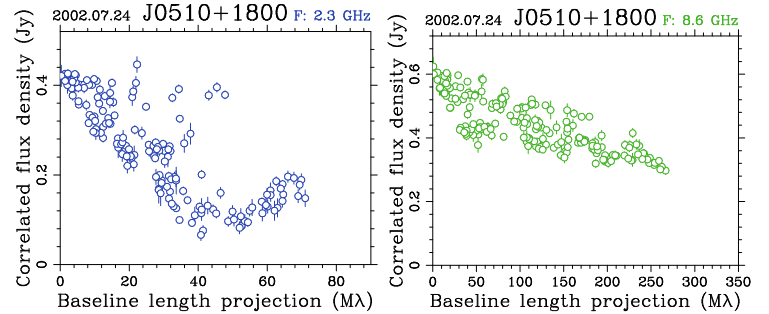

J0516+1057

S: 0.522 0.505 0.240 Jy
X: 0.387 0.304 0.210 Jy

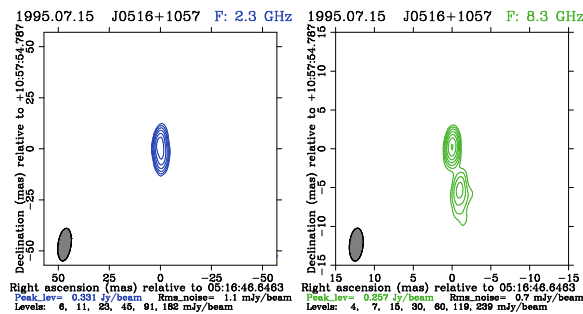

Ses: 1 Obs: 101
1995.07.15, Analyst: Yu. Kovalev

0514+109

Class: 3

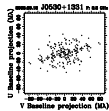
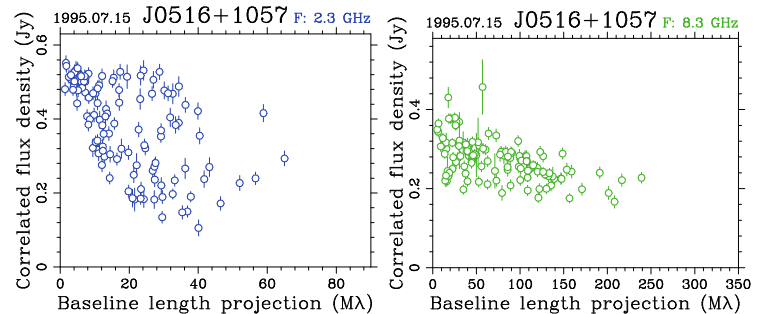

J0530+1331

S: 1.260 1.258 0.611 Jy
X: 2.463 2.536 1.297 Jy

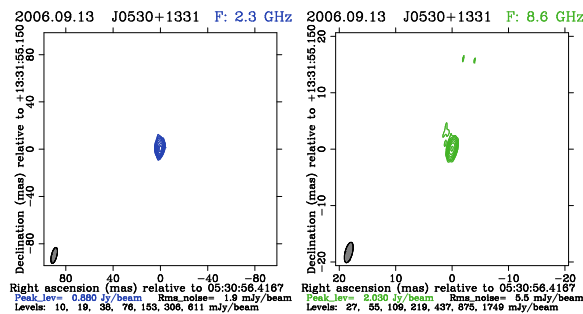

Ses: 3110 Obs: 118426
2006.09.13, Analyst: R. Ojha

0528+134

Class: 3

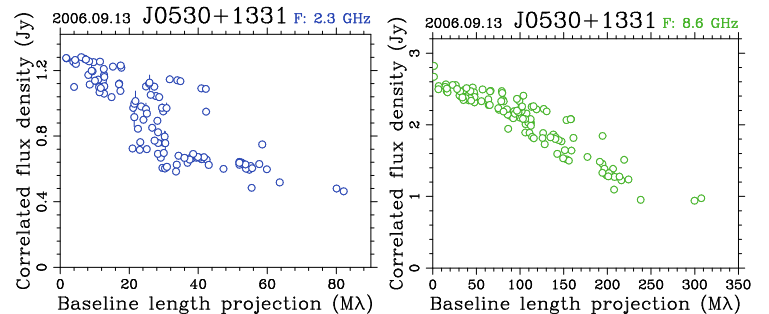

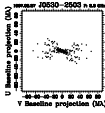

J0530-2503

S: 1.380 1.349 1.270 Jy
X: 0.598 0.581 0.376 Jy

Ses: 19 Obs: 484
1997.08.27, Analyst: Yu. Kovalev

0528-250

Class: 3

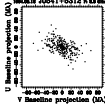
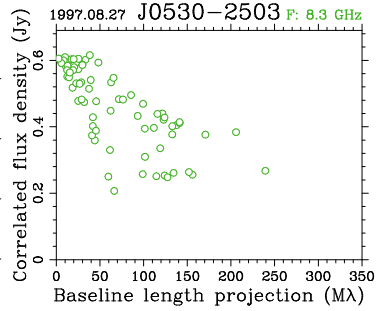
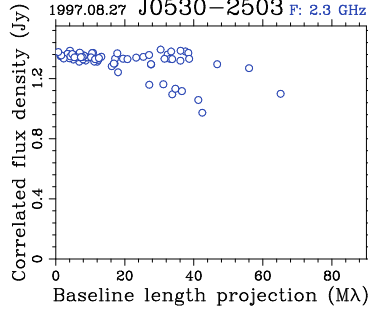
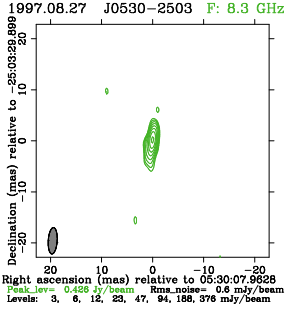
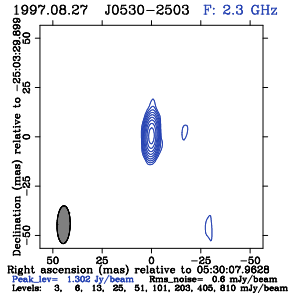

J0541+5312

S: 0.711 0.616 0.328 Jy
X: 0.610 0.592 0.363 Jy

Ses: 1 Obs: 99
1994.08.12, Analyst: Yu. Kovalev

0537+531

Class: 3

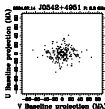
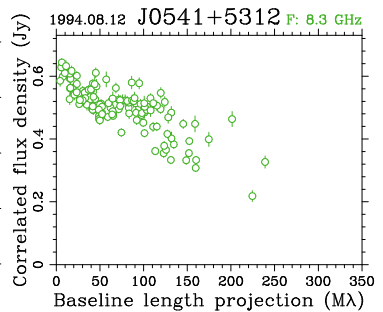
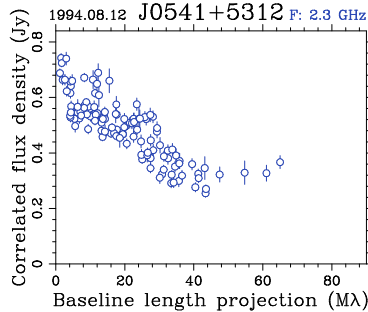
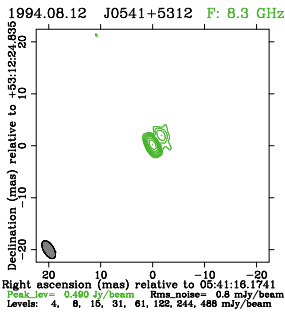
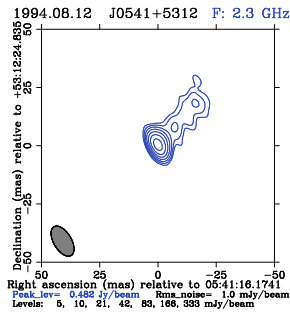

J0542+4951

S: 3.469 2.531 0.457 Jy
X: 1.701 1.134 0.197 Jy

Ses: 27 Obs: 1514
2004.07.14, Analyst: A. Fey

3C147

Class: 4

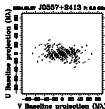
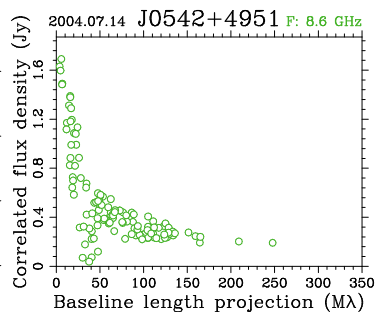
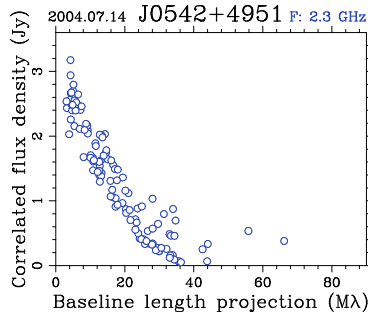
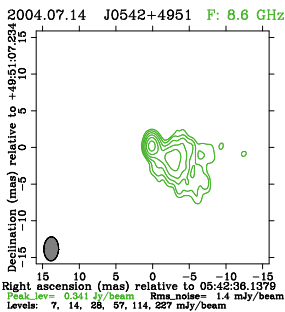
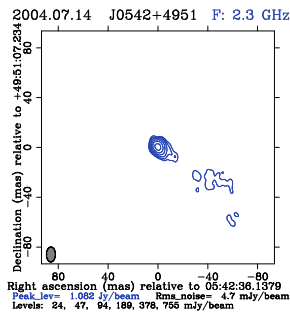

J0557+2413

S: 1.033 1.008 0.262 Jy
X: 0.779 0.769 0.271 Jy

Ses: 24 Obs: 622
2004.05.27, Analyst: Yu. Kovalev

0554+242

Class: 3

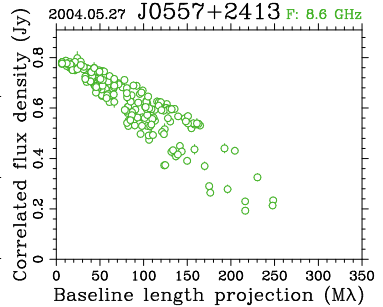
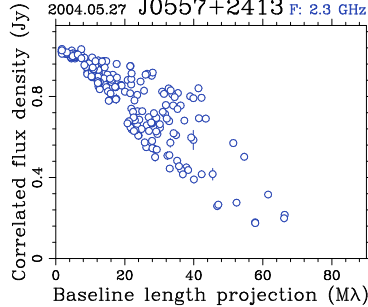
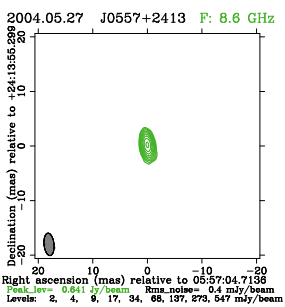
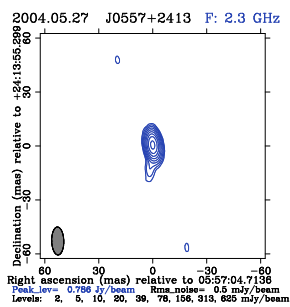

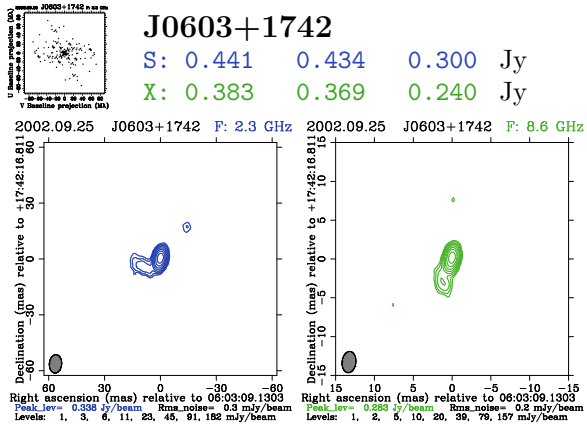

Ses: 18 Obs: 610
2002.09.25, Analyst: A. Pushkarev

0600+177

Class: 3

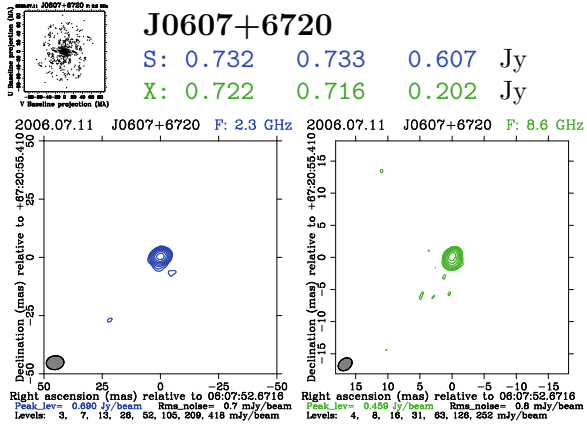
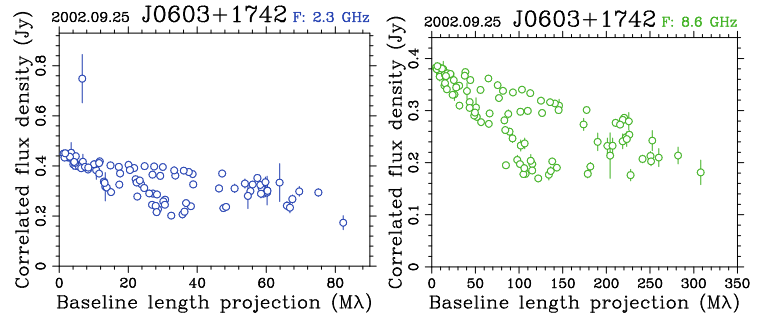

Ses: 363 Obs: 29392
2006.07.11, Analyst: R. Ojha

0602+673

Class: 3

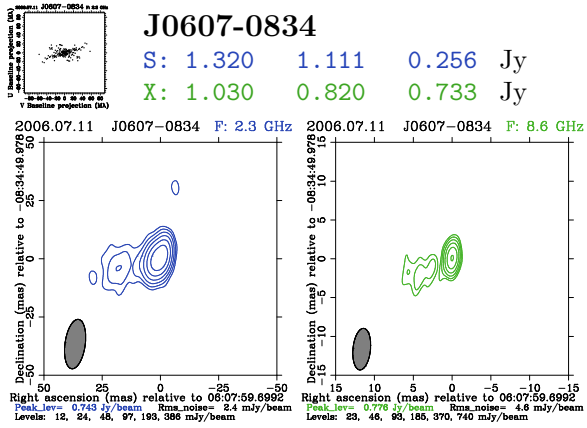
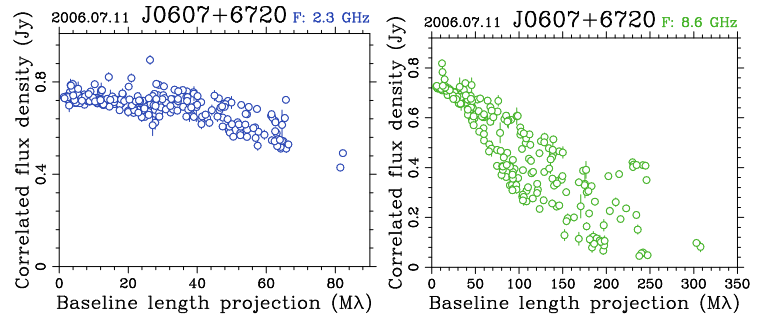

Ses: 24 Obs: 1098
2006.07.11, Analyst: R. Ojha

0605-085

Class: 3

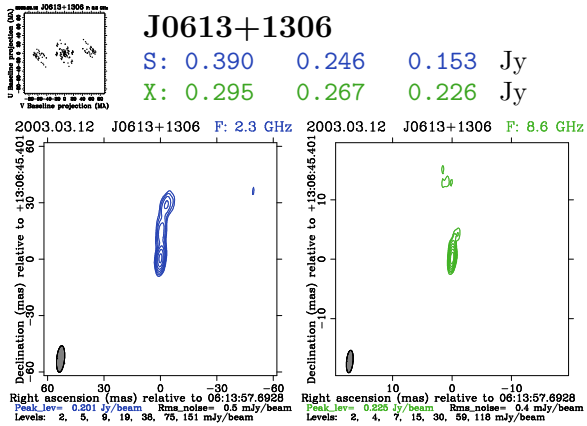
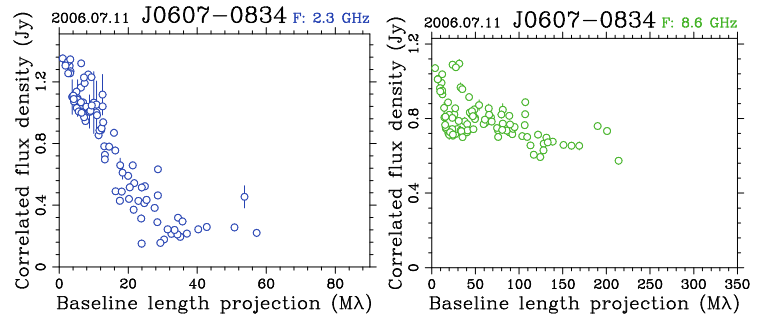

Ses: 17 Obs: 867
2003.03.12, Analyst: A. Pushkarev

0611+131

Class: 3

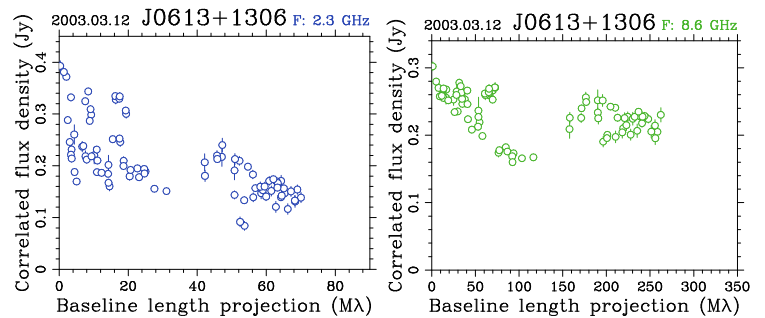

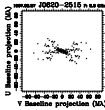

J0620-2515

S: 1.078 1.042 0.902 Jy
X: 0.741 0.732 0.382 Jy

Ses: 2 Obs: 148
1997.08.27, Analyst: Yu. Kovalev

0618-252

Class: 4

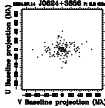
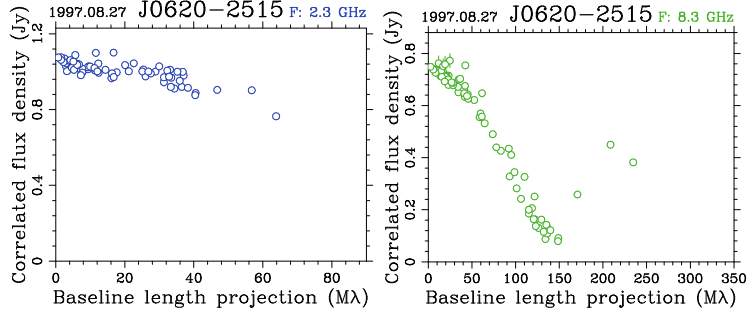
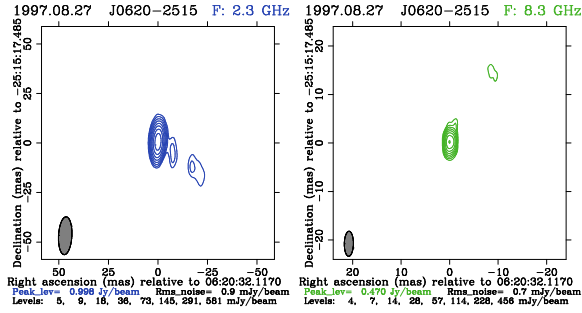

J0624+3856

S: 0.635 0.607 0.405 Jy
X: 0.595 0.561 0.311 Jy

Ses: 17 Obs: 727
2004.07.14, Analyst: A. Fey

0620+389

Class: 3

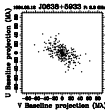
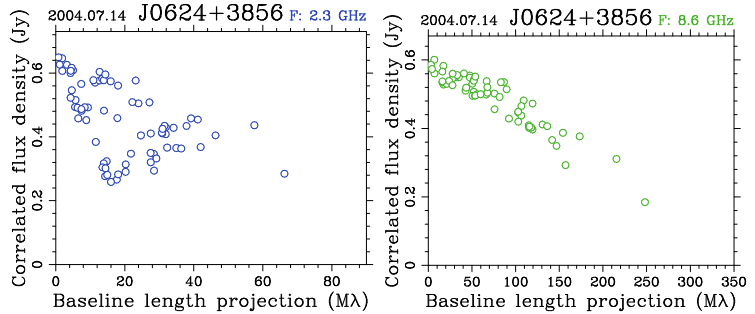
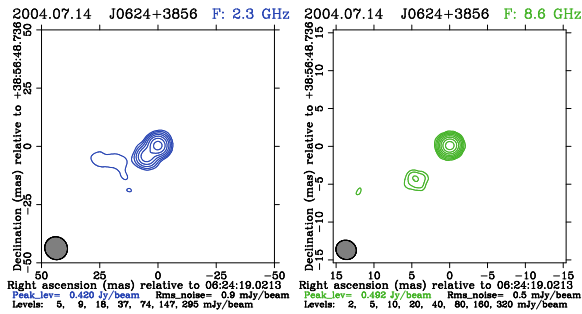

J0638+5933

S: 0.384 0.376 0.314 Jy
X: 0.627 0.605 0.385 Jy

Ses: 1 Obs: 83
1994.08.12, Analyst: Yu. Kovalev

0633+595

Class: 3

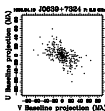
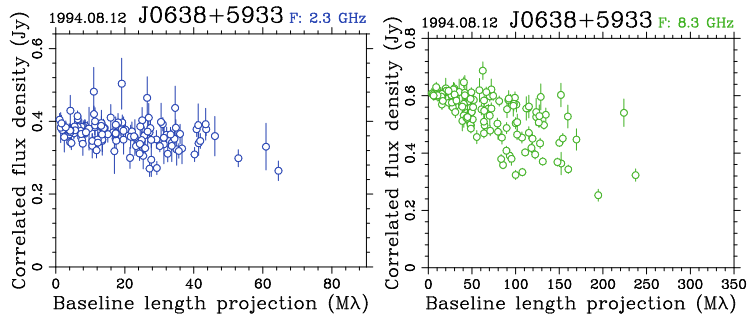
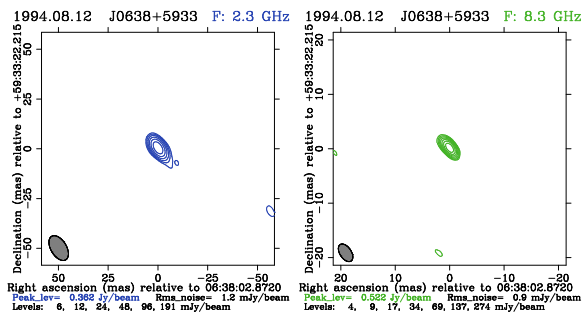

J0639+7324

S: 0.886 0.790 0.391 Jy
X: 0.602 0.542 0.308 Jy

Ses: 1 Obs: 114
1995.04.19, Analyst: Yu. Kovalev

0633+734

Class: 3

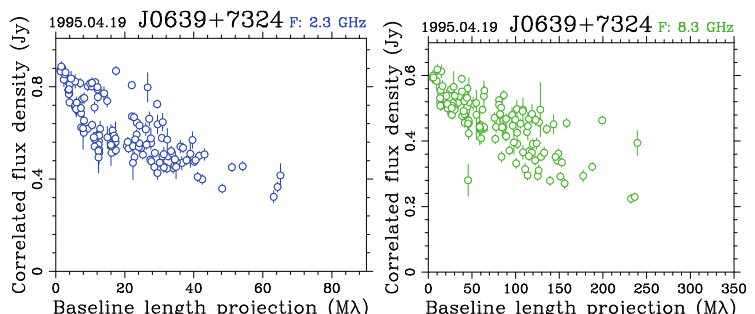
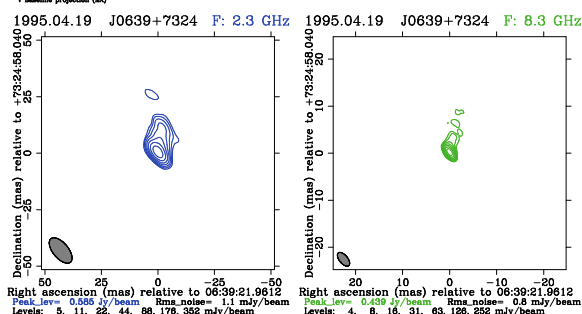

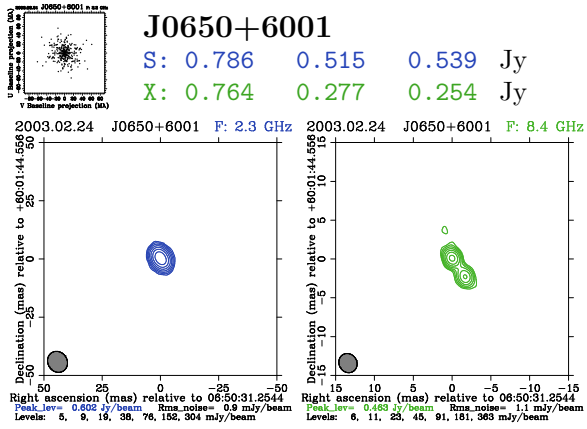

Ses: 1 Obs: 88
2003.02.24, Analyst: R. Ojha

0646+600

Class: 3

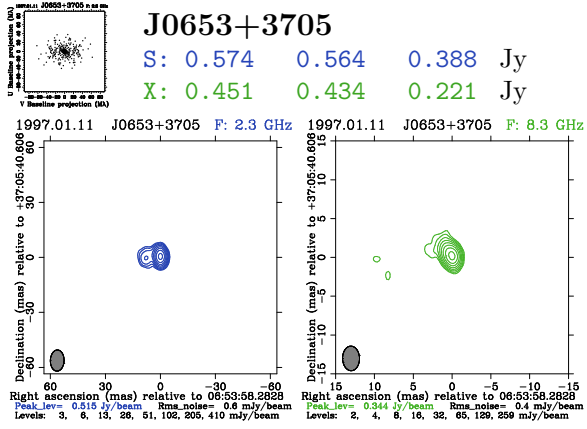

Ses: 5 Obs: 279
1997.01.11, Analyst: A. Pushkarev

0650+371

Class: 3

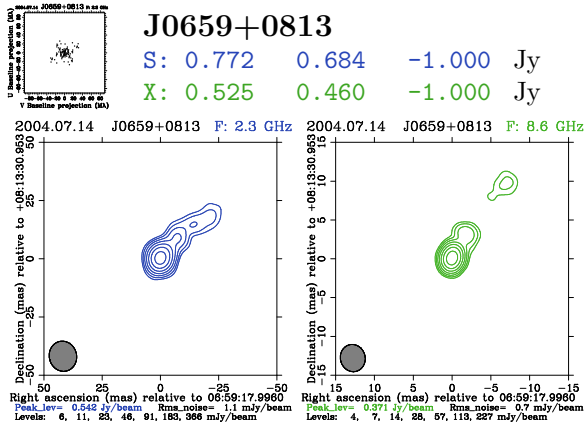

Ses: 259 Obs: 3124
2004.07.14, Analyst: A. Fey

0656+082

Class: 4

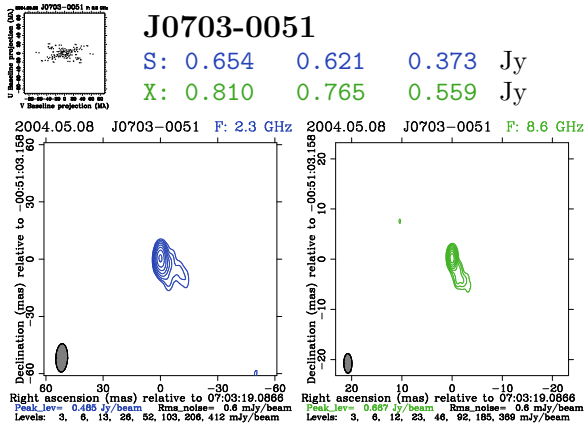

Ses: 1 Obs: 72
2004.05.08, Analyst: Yu. Kovalev

0700-007

Class: 3

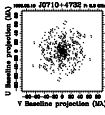

J0710+4732

S: 0.792 0.777 0.528 Jy
X: 0.443 0.428 0.211 Jy

Ses: 21 Obs: 974
1998.08.10, Analyst: A. Fey

0707+476

Class: 3

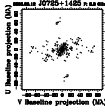
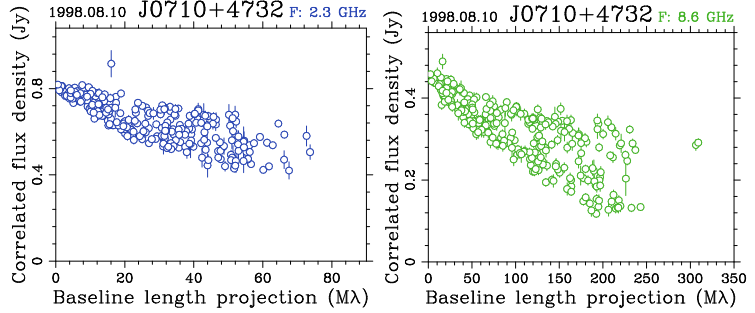
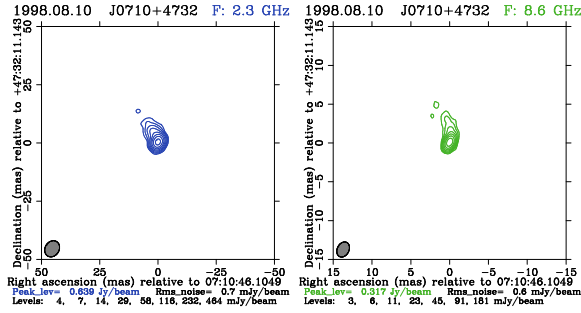

J0725+1425

S: 0.909 0.803 0.393 Jy
X: 1.080 1.018 0.593 Jy

Ses: 32 Obs: 1117
2003.03.12, Analyst: A. Pushkarev

0722+145

Class: 3

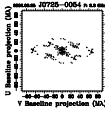
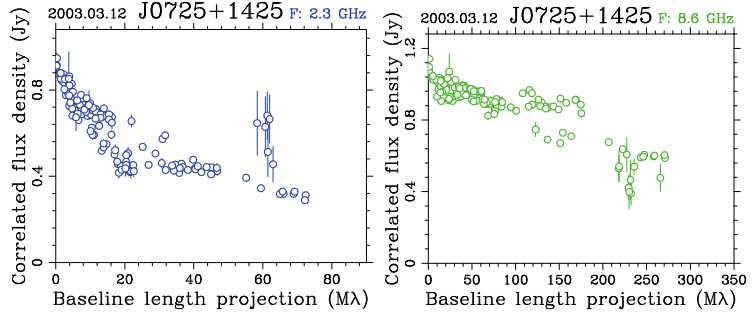
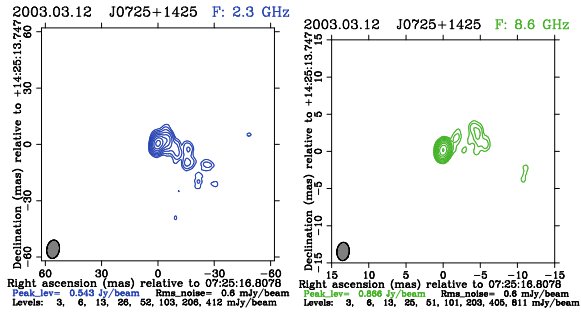

J0725-0054

S: 0.602 0.411 0.206 Jy
X: 0.787 0.743 0.388 Jy

Ses: 46 Obs: 1059
2002.09.25, Analyst: A. Pushkarev

0723-008

Class: 3

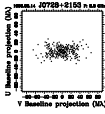
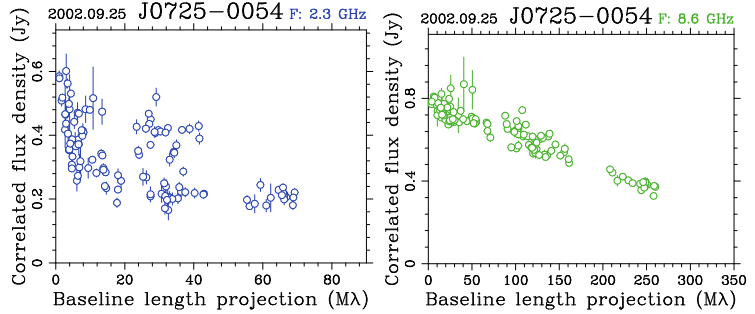
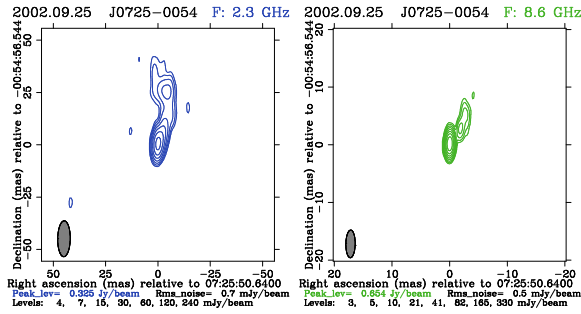

J0728+2153

S: 0.886 0.886 0.747 Jy
X: 0.617 0.605 0.397 Jy

Ses: 5 Obs: 369
1996.03.13, Analyst: Yu. Kovalev

0725+219

Class: 3

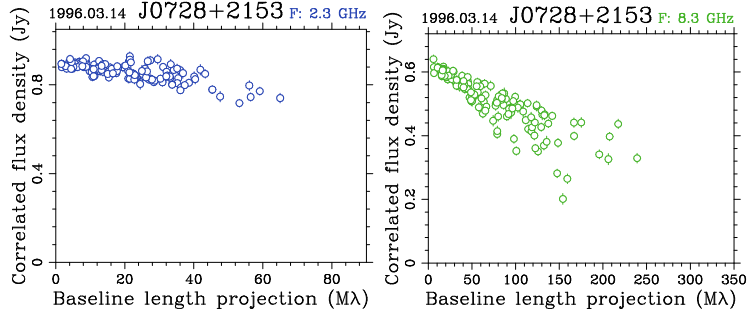
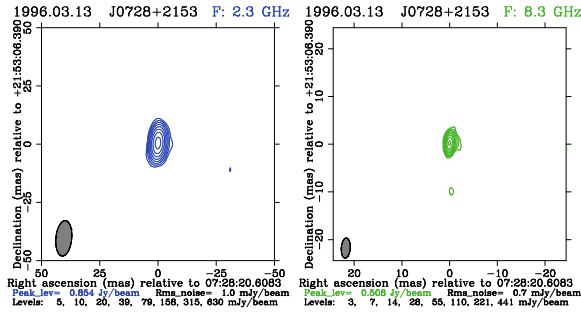

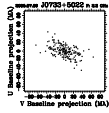

J0733+5022

S: 0.637 0.621 0.452 Jy
X: 0.766 0.744 0.405 Jy

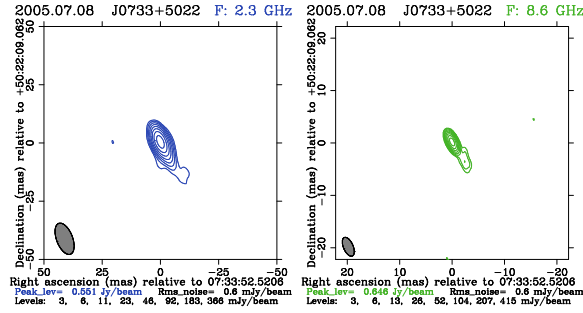

Ses: 9 Obs: 569
2005.07.08, Analyst: Yu. Kovalev

0730+504

Class: 3

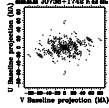
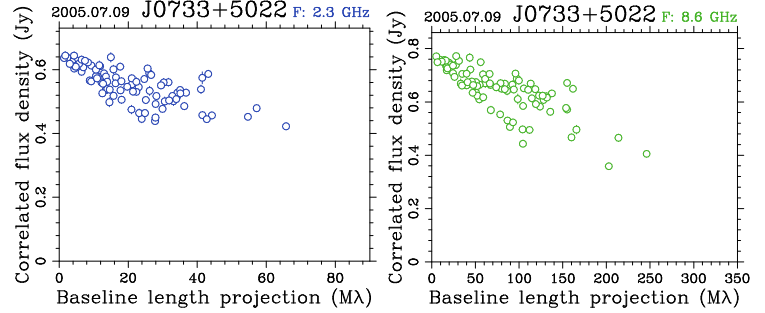

J0738+1742

S: 1.380 1.129 0.639 Jy
X: 1.281 1.224 0.432 Jy

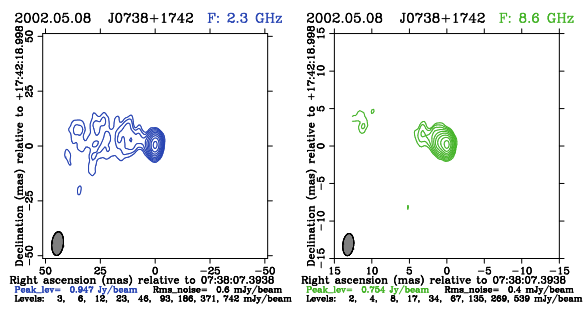

Ses: 516 Obs: 15639
2002.05.08, Analyst: A. Pushkarev

0735+178

Class: 3

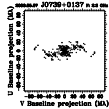
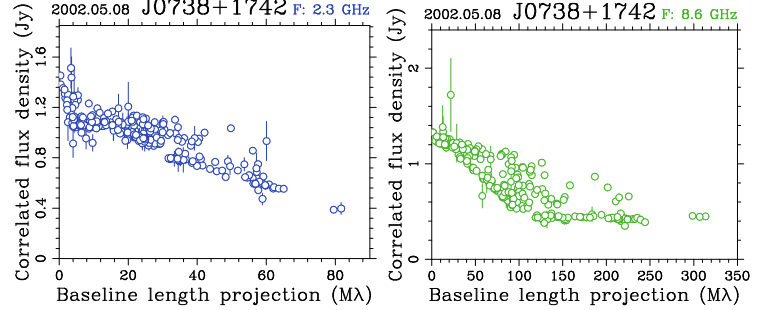

J0739+0137

S: 1.417 1.305 0.614 Jy
X: 1.254 1.076 0.351 Jy

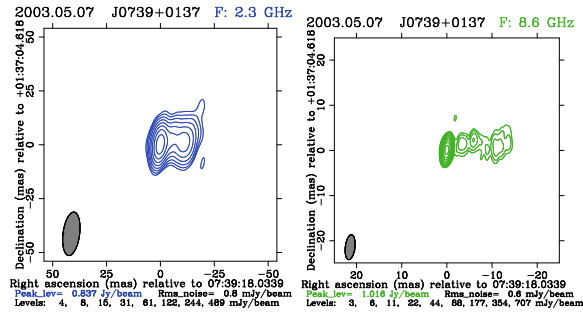

Ses: 49 Obs: 1413
2003.05.07, Analyst: A. Pushkarev

0736+017

Class: 3

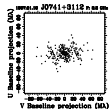
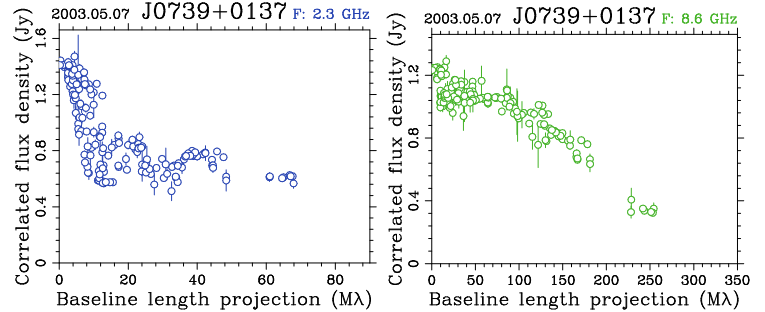

J0741+3112

S: 2.467 2.388 1.108 Jy
X: 2.248 2.082 1.031 Jy

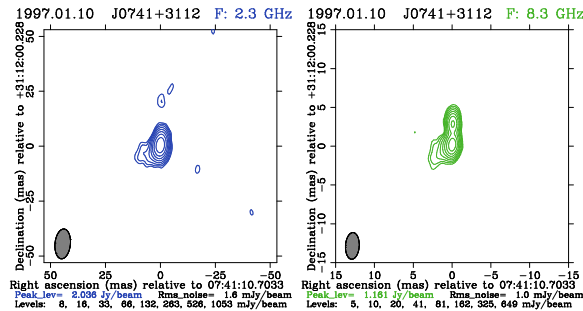

Ses: 59 Obs: 2361
1997.01.10, Analyst: A. Pushkarev

0738+313

Class: 3

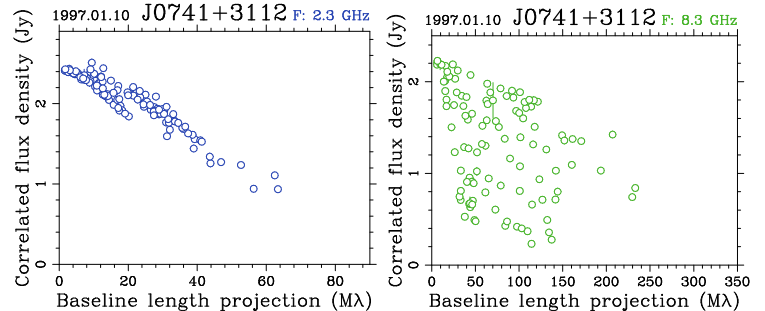

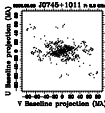

J0745+1011

S: 3.830 3.727 1.888 Jy
X: 2.313 2.127 0.373 Jy

Ses: 354 Obs: 11918
2002.05.08, Analyst: A. Pushkarev

0742+103

Class: 3

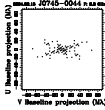
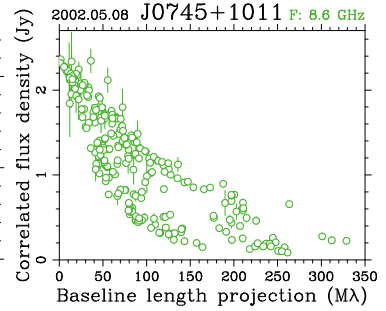
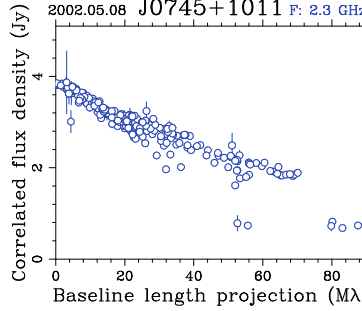
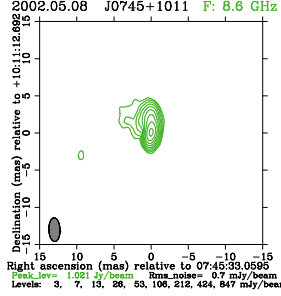
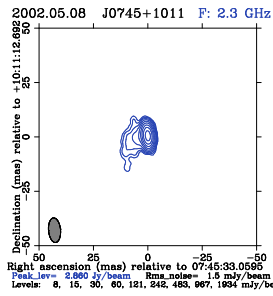

J0745-0044

S: 1.249 1.228 0.860 Jy
X: 2.131 2.102 0.982 Jy

Ses: 23 Obs: 779
2004.02.15, Analyst: A. Fey

0743-006

Class: 3

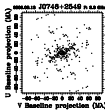
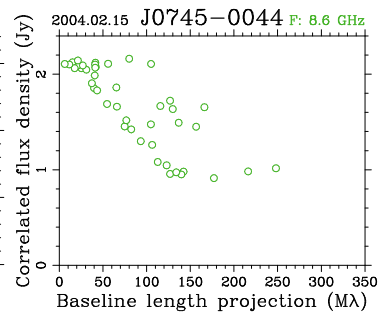
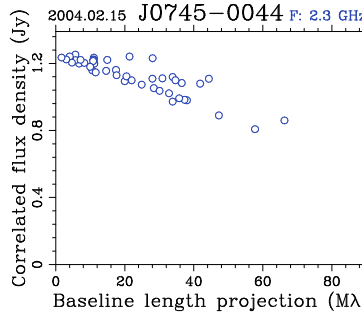
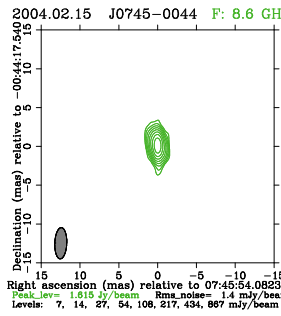
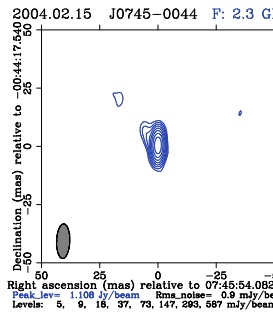

J0746+2549

S: 0.617 0.617 0.495 Jy
X: 0.527 0.526 0.387 Jy

Ses: 447 Obs: 17360
2006.09.13, Analyst: R. Ojha

0743+259

Class: 3

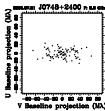
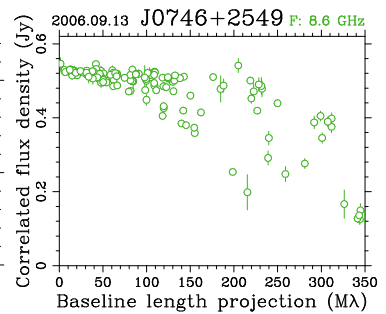
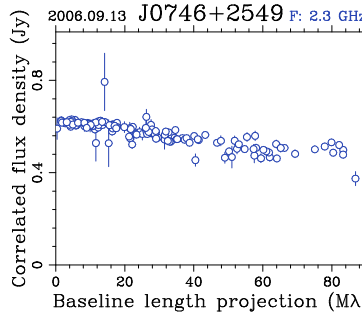
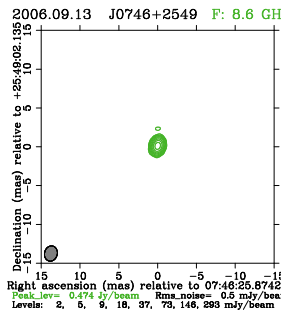
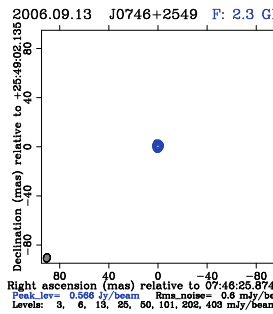

J0748+2400

S: 0.375 0.372 0.210 Jy
X: 0.576 0.550 0.328 Jy

Ses: 124 Obs: 2250
2005.07.20, Analyst: Yu. Kovalev

0745+241

Class: 3

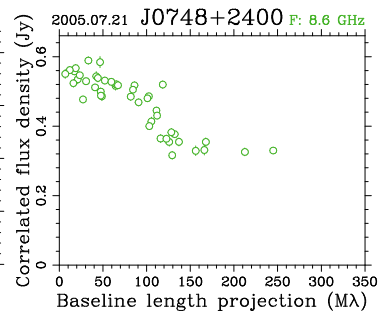
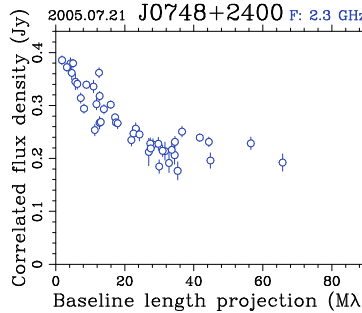
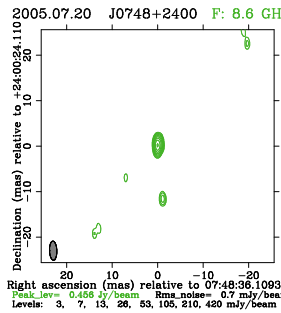
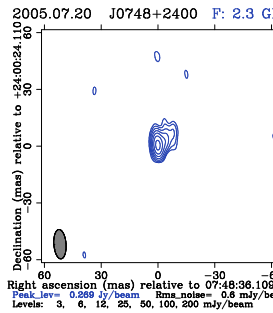

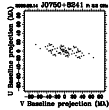

J0750+8241

S: 0.820 0.743 0.444 Jy
X: 0.472 0.433 0.226 Jy

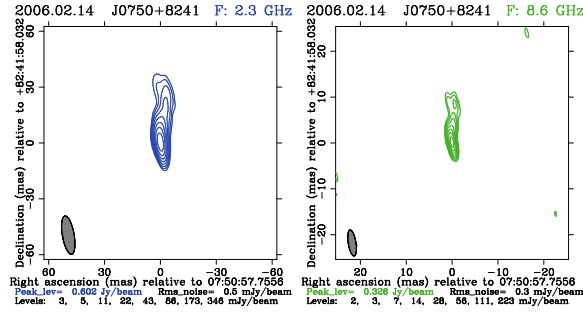

Ses: 2 Obs: 118
2006.02.14, Analyst: Yu. Kovalev

0740+828

Class: 3

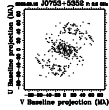
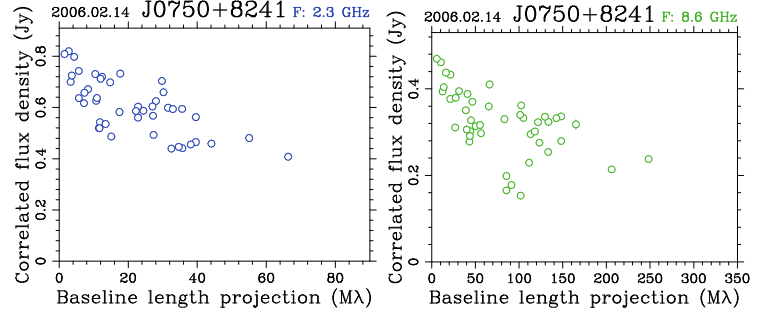

J0753+5352

S: 0.534 0.539 0.390 Jy
X: 0.535 0.528 0.402 Jy

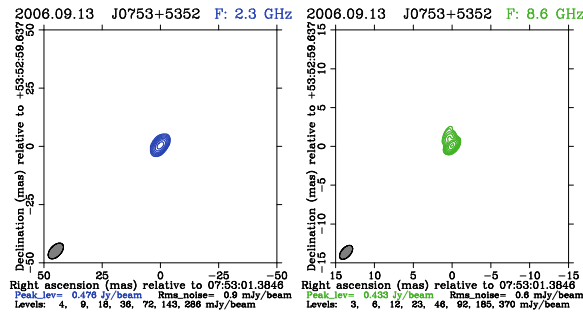

Ses: 721 Obs: 53247
2006.09.13, Analyst: R. Ojha

0749+540

Class: 3

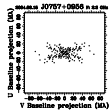
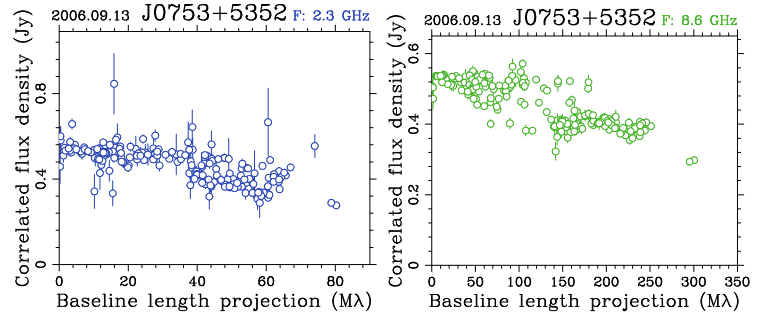

J0757+0956

S: 1.231 1.214 0.888 Jy
X: 1.588 1.538 0.919 Jy

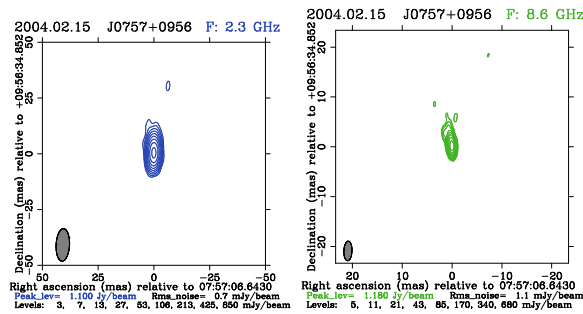

Ses: 31 Obs: 1158
2004.02.15, Analyst: A. Fey

0754+100

Class: 3

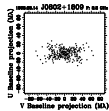
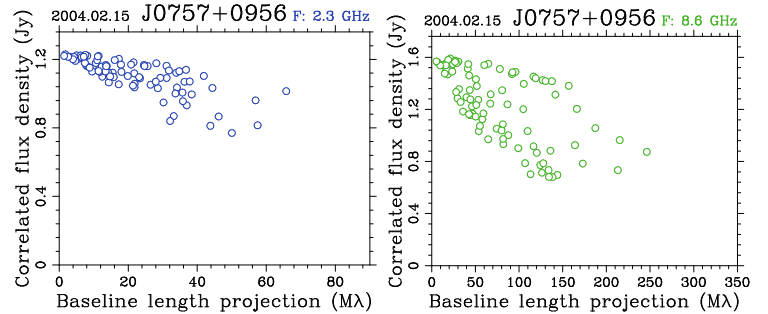

J0802+1809

S: 0.621 0.602 0.403 Jy
X: 0.555 0.540 0.366 Jy

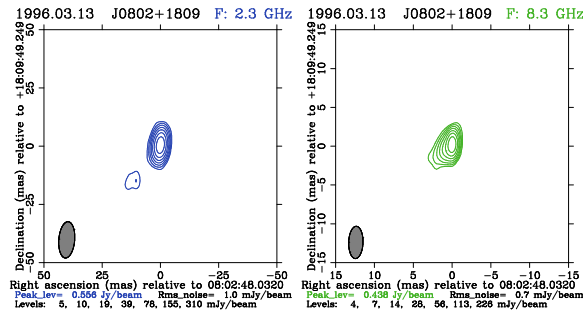

Ses: 6 Obs: 376
1996.03.13, Analyst: Yu. Kovalev

0759+183

Class: 3

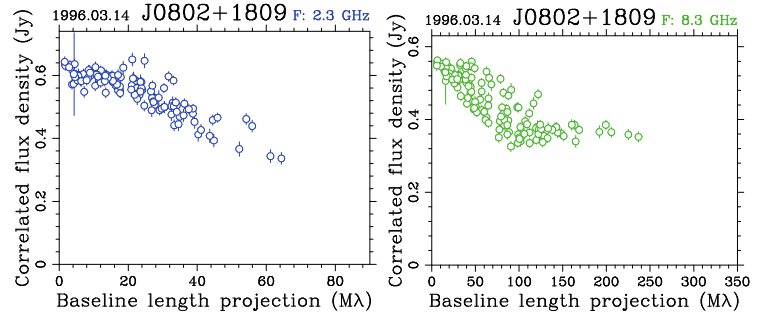

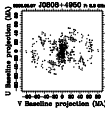

J0808+4950

S: 0.617 0.607 0.349 Jy
X: 0.429 0.417 0.271 Jy

Ses: 1262 Obs: 82534
2003.05.07, Analyst: A. Pushkarev

0804+499

Class: 3

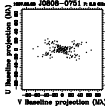
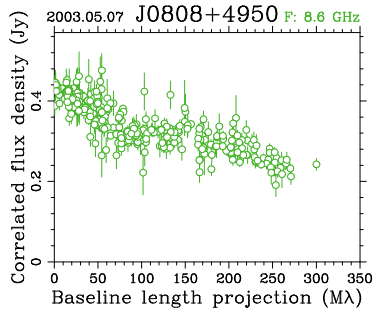
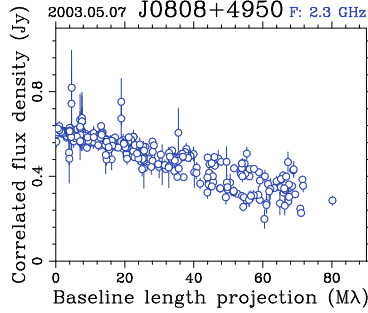
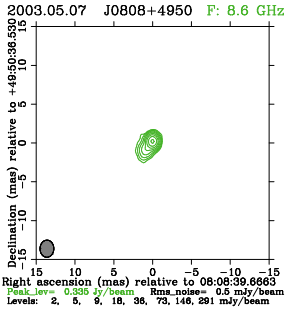
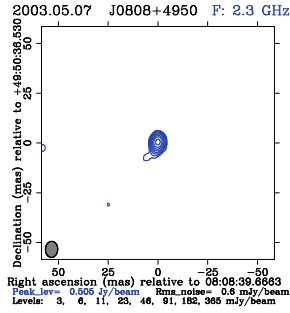

J0808-0751

S: 1.365 1.084 0.896 Jy
X: 2.355 2.233 1.753 Jy

Ses: 15 Obs: 621
1997.05.07, Analyst: Yu. Kovalev

0805-077

Class: 3

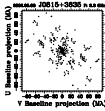
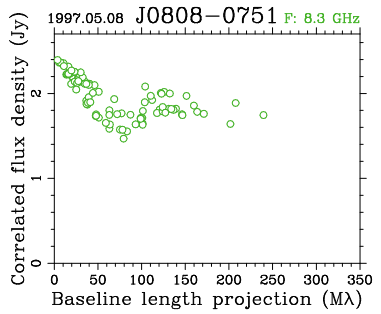
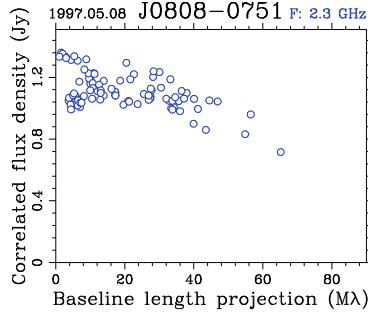
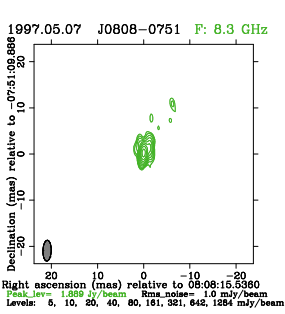
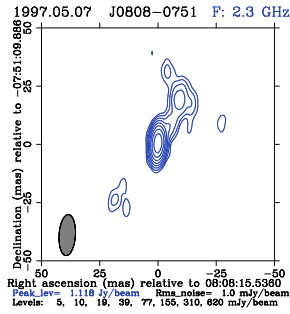

J0815+3635

S: 0.707 0.634 0.344 Jy
X: 0.751 0.663 0.244 Jy

Ses: 17 Obs: 791
2002.05.08, Analyst: A. Pushkarev

0812+367

Class: 3

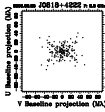
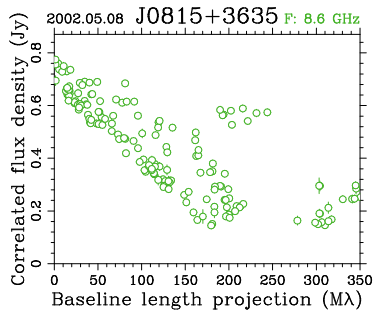
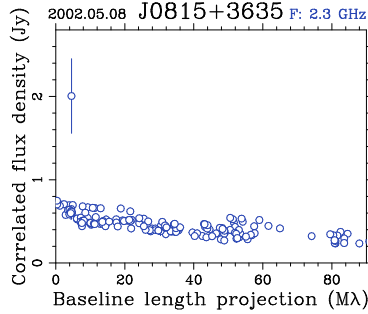
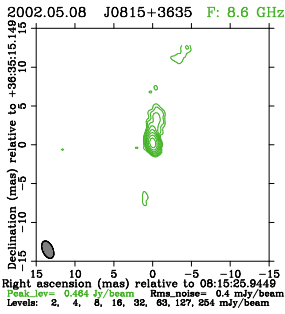
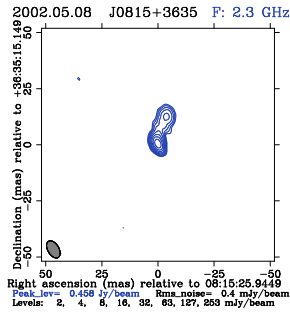

J0818+4222

S: 0.842 0.826 0.388 Jy
X: 0.710 0.672 0.432 Jy

Ses: 121 Obs: 2629
2006.02.23, Analyst: Yu. Kovalev

0814+425

Class: 3

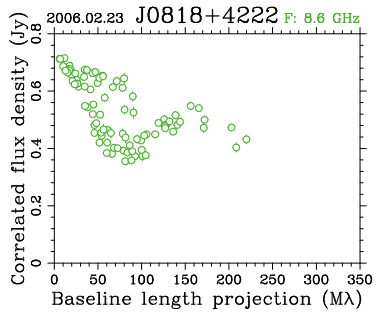
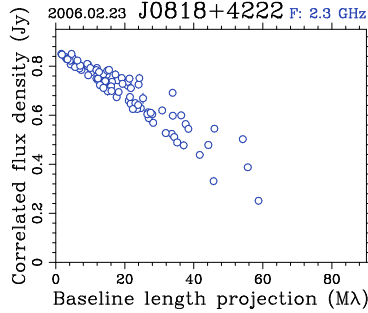
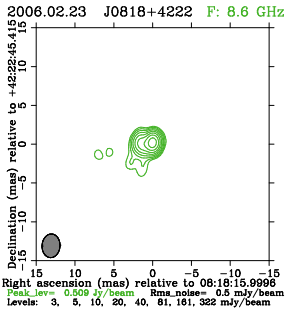
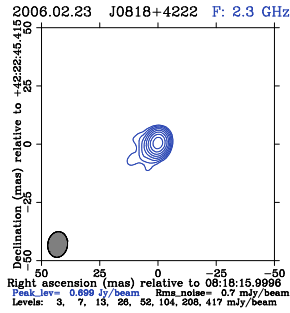

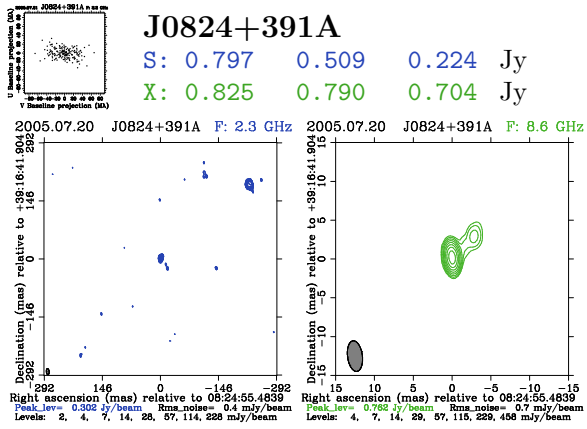

Ses: 23 Obs: 950
2005.07.20, Analyst: Yu. Kovalev

0821+394

Class: 3

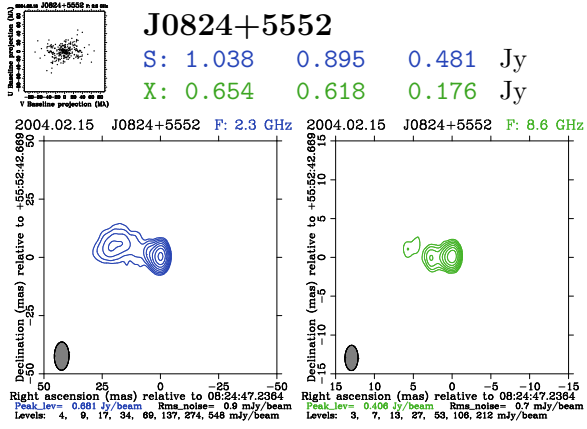
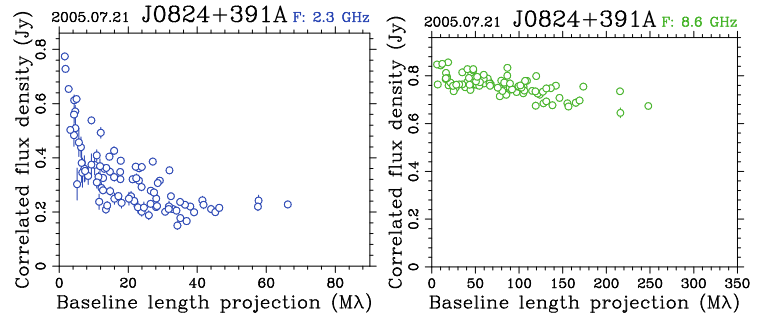

Ses: 75 Obs: 4045
2004.02.15, Analyst: A. Fey

0820+560

Class: 3

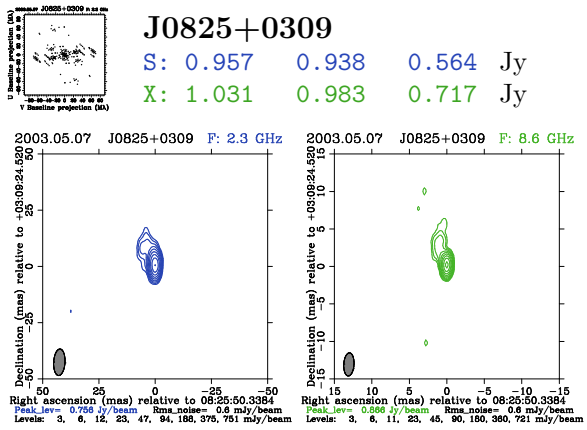
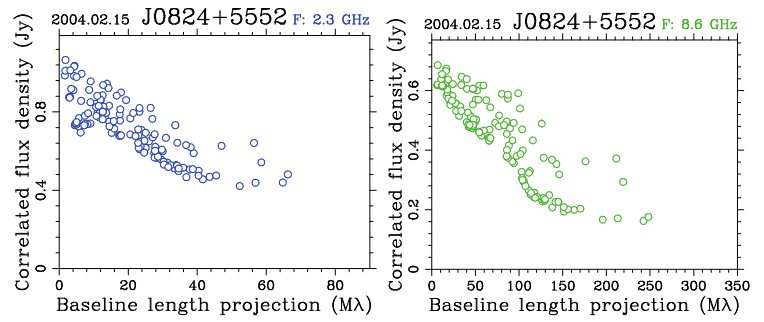

Ses: 1200 Obs: 45065
2003.05.07, Analyst: A. Pushkarev

0823+033

Class: 3

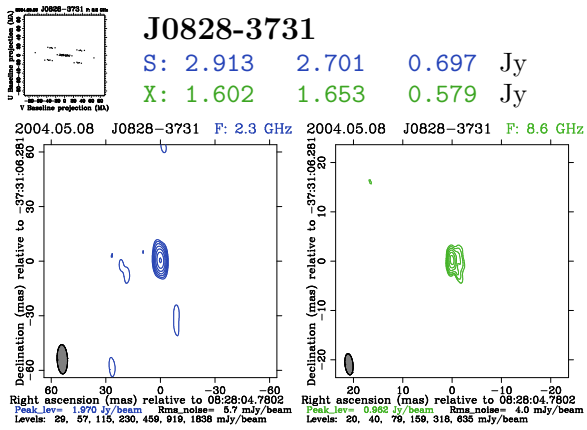
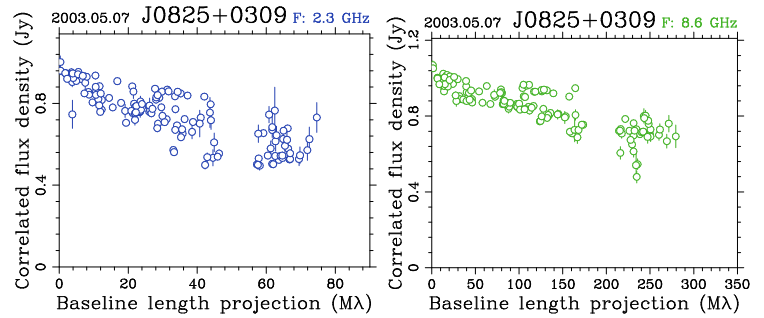

Ses: 54 Obs: 867
2004.05.08, Analyst: Yu. Kovalev

0826-373

Class: 3

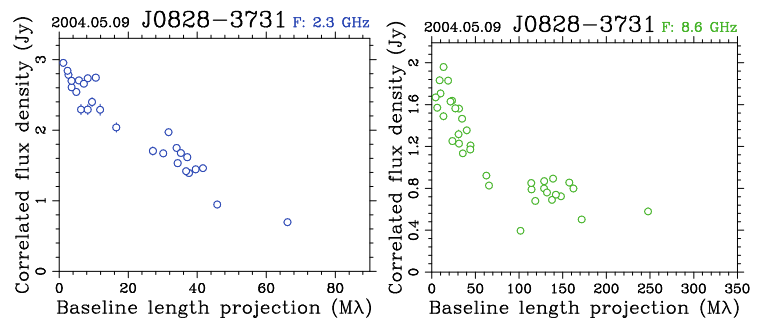

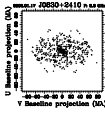

J0830+2410

S: 0.680 0.662 0.365 Jy
X: 0.995 0.950 0.759 Jy

Ses: 76 Obs: 1824
2002.01.16, Analyst: A. Pushkarev

0827+243

Class: 3

2002.01.16 J0830+2410 F: 2.3 GHz

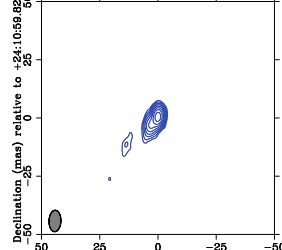

Right ascension (mas) relative to 08:30:52.0862
Peak lev= 0.483 Jy/beam Rms.noise= 0.5 mJy/beam
Levels: 2, 5, 8, 18, 36, 72, 145, 289 mJy/beam

2002.01.16 J0830+2410 F: 8.6 GHz

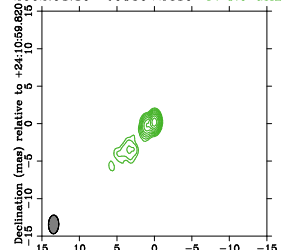

Right ascension (mas) relative to 08:30:52.0862
Peak lev= 0.780 Jy/beam Rms.noise= 0.4 mJy/beam
Levels: 2, 4, 7, 14, 28, 56, 112, 225, 449 mJy/beam

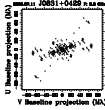
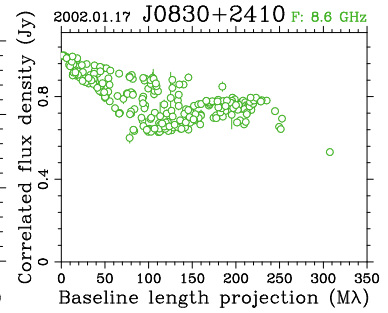
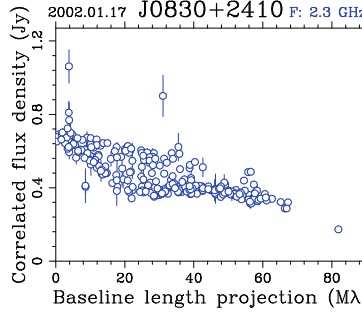

J0831+0429

S: 0.445 0.437 0.133 Jy
X: 0.451 0.435 0.195 Jy

Ses: 27 Obs: 1076
2006.07.11, Analyst: R. Ojha

0829+046

Class: 3

2006.07.11 J0831+0429 F: 2.3 GHz

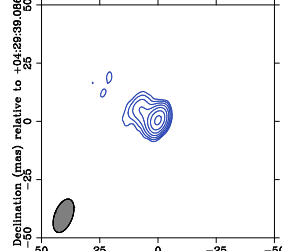

Right ascension (mas) relative to 08:31:48.8770
Peak lev= 0.288 Jy/beam Rms.noise= 0.6 mJy/beam
Levels: 4, 8, 16, 30, 61, 122, 244 mJy/beam

2006.07.11 J0831+0429 F: 8.6 GHz

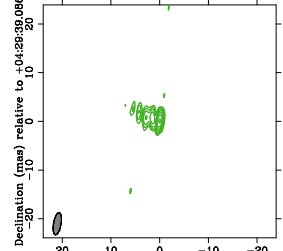

Right ascension (mas) relative to 08:31:48.8770
Peak lev= 0.277 Jy/beam Rms.noise= 0.5 mJy/beam
Levels: 4, 8, 16, 32, 63, 127, 254 mJy/beam

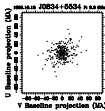
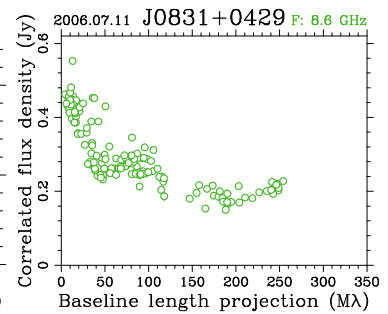
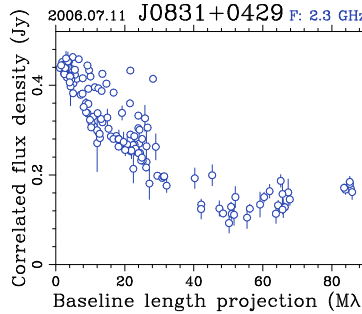

J0834+5534

S: 9.107 6.725 0.249 Jy
X: 2.245 1.398 -1.000 Jy

Ses: 47 Obs: 1466
1995.10.12, Analyst: A. Fey

0831+557

Class: 4

1995.10.12 J0834+5534 F: 2.3 GHz

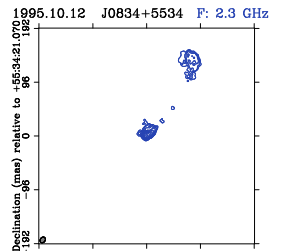

Right ascension (mas) relative to 08:34:54.9040
Peak lev= 2.278 Jy/beam Rms.noise= 2.0 mJy/beam
Levels: 10, 20, 40, 80, 160, 319, 638, 1276, 2553 mJy/beam

1995.10.12 J0834+5534 F: 8.6 GHz

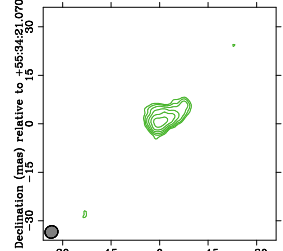

Right ascension (mas) relative to 08:34:54.9040
Peak lev= 0.277 Jy/beam Rms.noise= 1.5 mJy/beam
Levels: 8, 16, 31, 61, 123, 246 mJy/beam

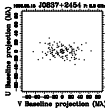
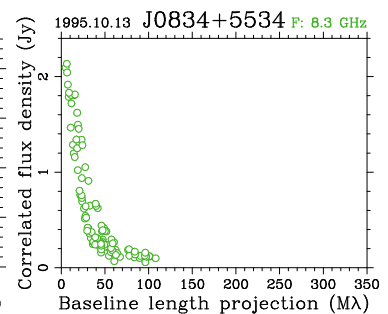
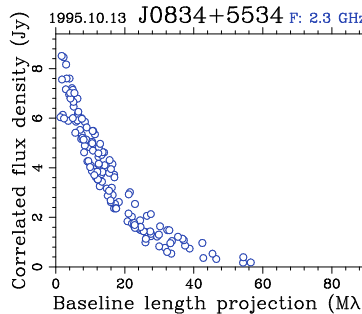

J0837+2454

S: 0.500 0.490 0.208 Jy
X: 0.449 0.388 0.271 Jy

Ses: 5 Obs: 393
1996.05.15, Analyst: Yu. Kovalev

0834+250

Class: 3

1996.05.15 J0837+2454 F: 2.3 GHz

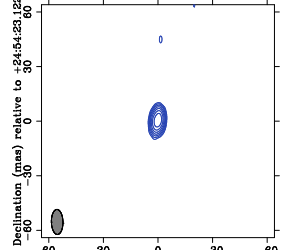

Right ascension (mas) relative to 08:37:40.2457
Peak lev= 0.381 Jy/beam Rms.noise= 0.6 mJy/beam
Levels: 3, 6, 11, 23, 46, 92, 184 mJy/beam

1996.05.15 J0837+2454 F: 8.3 GHz

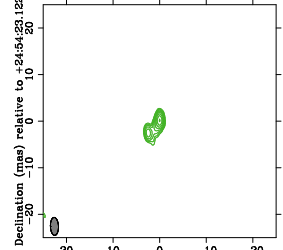

Right ascension (mas) relative to 08:37:40.2457
Peak lev= 0.314 Jy/beam Rms.noise= 0.5 mJy/beam
Levels: 2, 5, 8, 19, 37, 75, 149, 299 mJy/beam

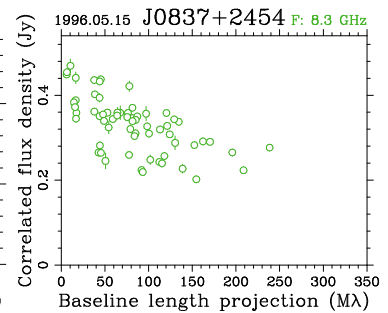
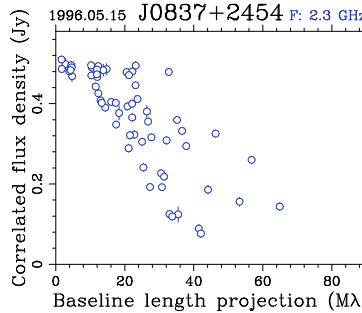

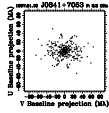

J0841+7053

S: 2.667 2.320 0.561 Jy
X: 1.202 0.948 0.601 Jy

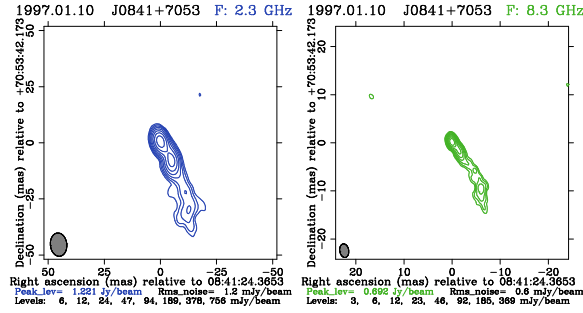

Ses: 23 Obs: 2767
1997.01.10, Analyst: A. Pushkarev

0836+710

Class: 3

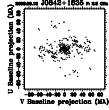
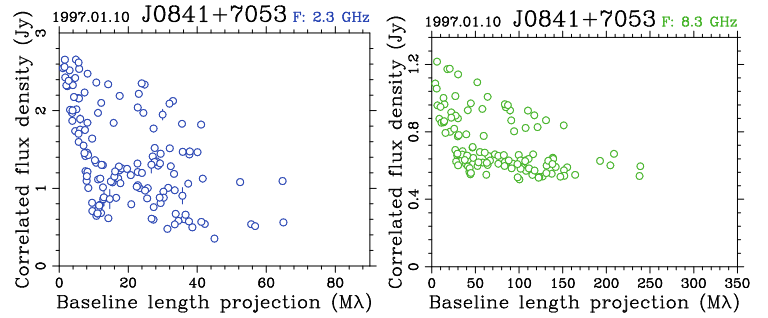

J0842+1835

S: 1.172 1.092 0.455 Jy
X: 0.684 0.490 0.195 Jy

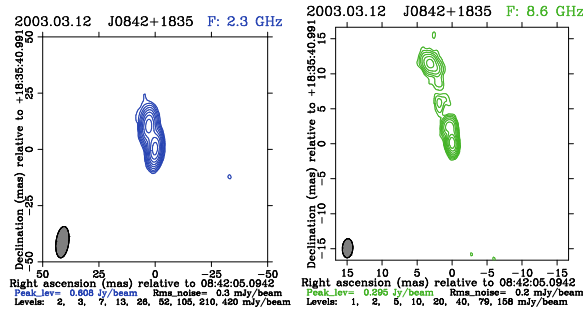

Ses: 32 Obs: 1098
2003.03.12, Analyst: A. Pushkarev

0839+187

Class: 3

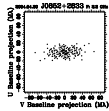
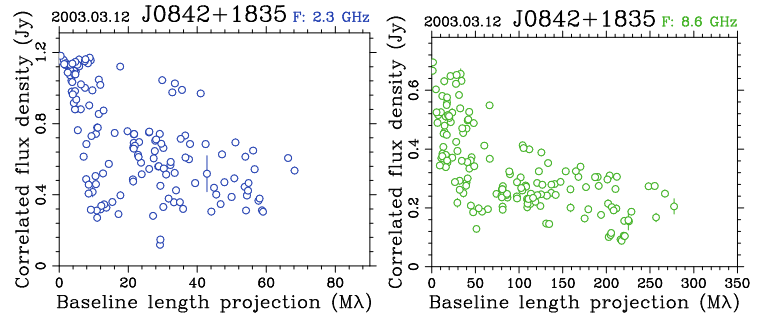

J0852+2833

S: 0.281 0.270 0.249 Jy
X: 0.276 0.261 0.213 Jy

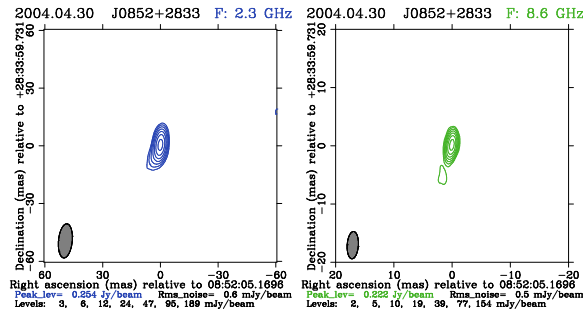

Ses: 1 Obs: 76
2004.04.30, Analyst: Yu. Kovalev

0849+287

Class: 3

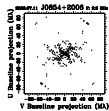
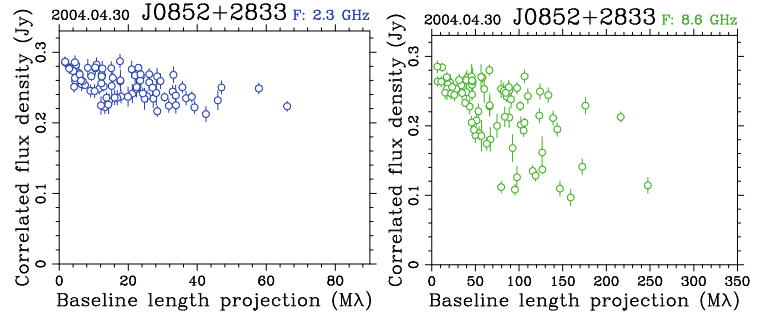

J0854+2006

S: 1.476 1.476 0.419 Jy
X: 2.639 2.619 0.785 Jy

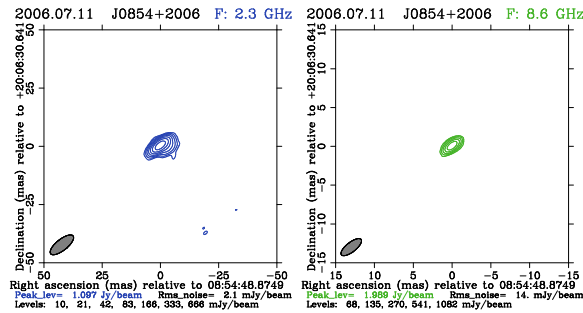

Ses: 3294 Obs: 138808
2006.07.11, Analyst: R. Ojha

OJ287

Class: 3

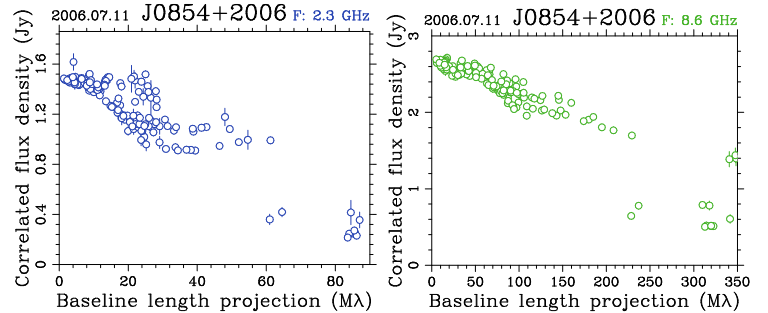

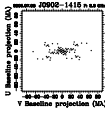

J0902-1415

S: 2.113 1.677 1.069 Jy
X: 1.151 1.005 0.629 Jy

Ses: 25 Obs: 660
2005.07.08, Analyst: Yu. Kovalev

0859-140

Class: 3

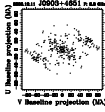
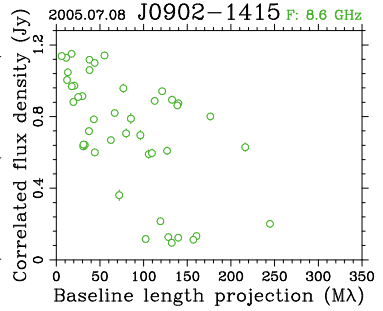
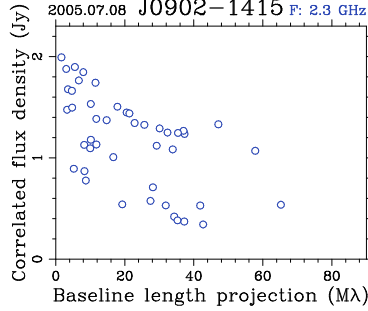
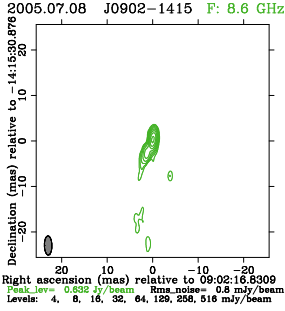
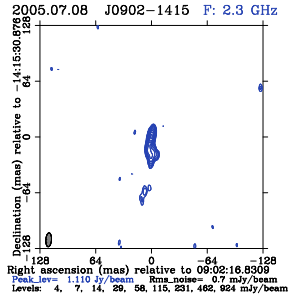

J0903+4651

S: 0.816 0.675 0.286 Jy
X: 0.715 0.538 0.449 Jy

Ses: 81 Obs: 1282
2002.12.11, Analyst: A. Pushkarev

0859+470

Class: 3

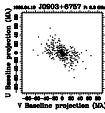
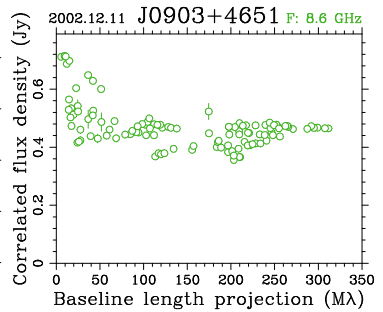
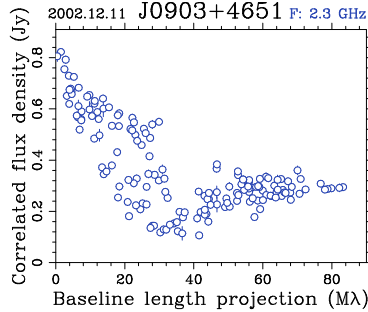
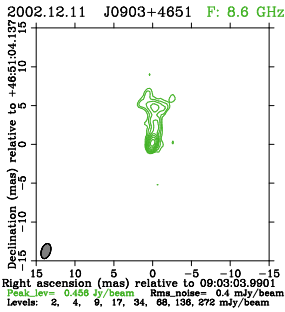
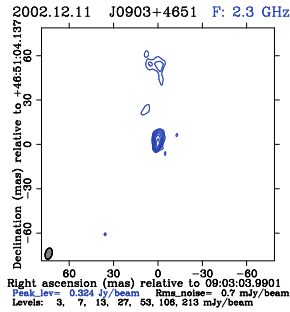

J0903+6757

S: 0.816 0.795 0.523 Jy
X: 0.571 0.532 0.370 Jy

Ses: 1 Obs: 131
1995.04.19, Analyst: Yu. Kovalev

0859+681

Class: 3

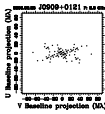
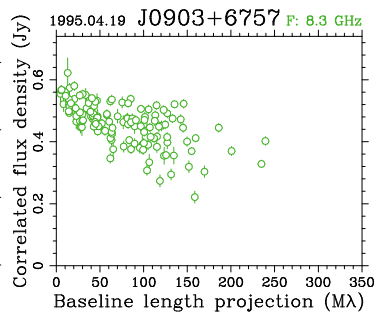
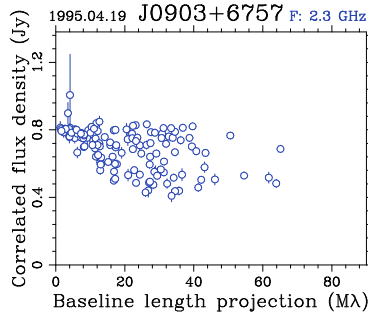
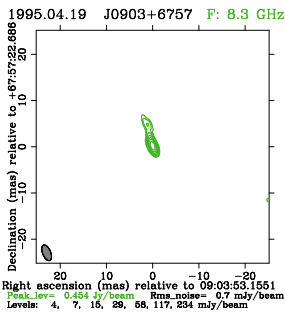
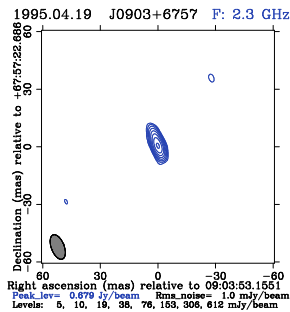

J0909+0121

S: 1.484 1.438 1.016 Jy
X: 2.136 2.111 1.156 Jy

Ses: 25 Obs: 538
2006.02.23, Analyst: Yu. Kovalev

0906+015

Class: 3

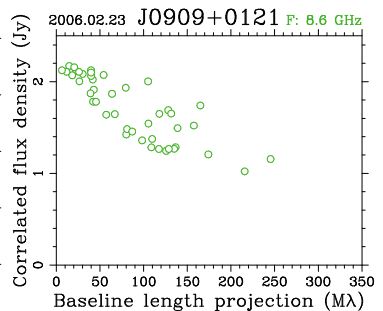
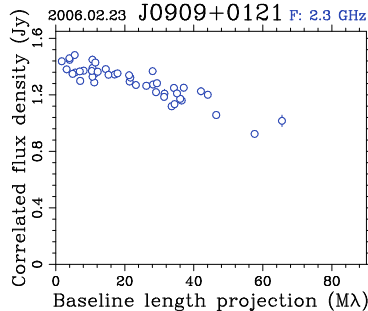
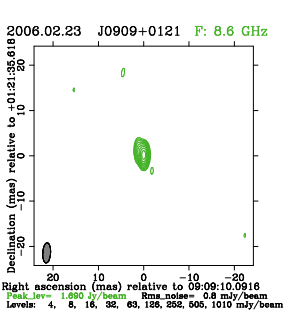
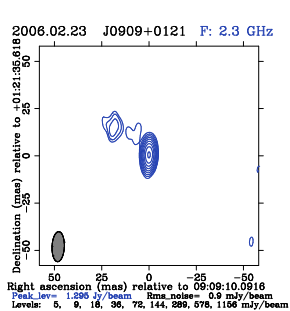

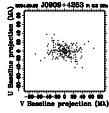

J0909+4253

S: 0.572 0.420 0.348 Jy
X: 0.846 0.775 0.617 Jy

Ses: 1 Obs: 89
2004.05.08, Analyst: Yu. Kovalev

0906+430

Class: 3

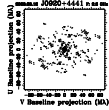
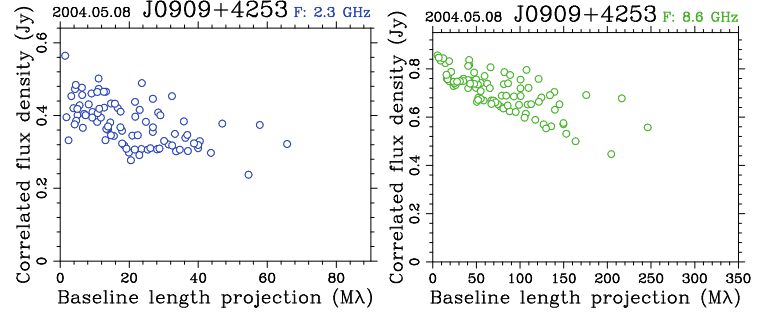
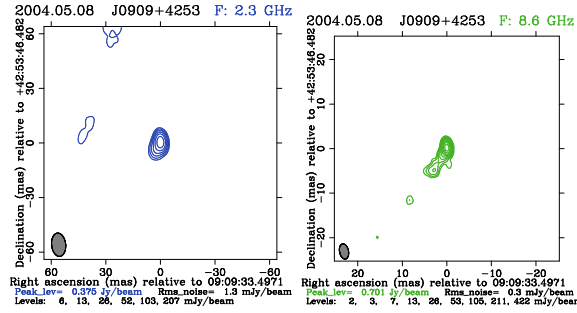

J0920+4441

S: 0.981 0.911 0.625 Jy
X: 0.950 0.883 0.479 Jy

Ses: 23 Obs: 1382
2003.03.12, Analyst: A. Pushkarev

0917+449

Class: 3

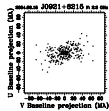
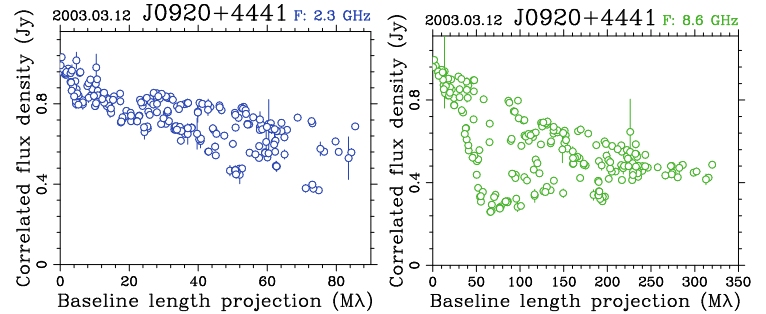
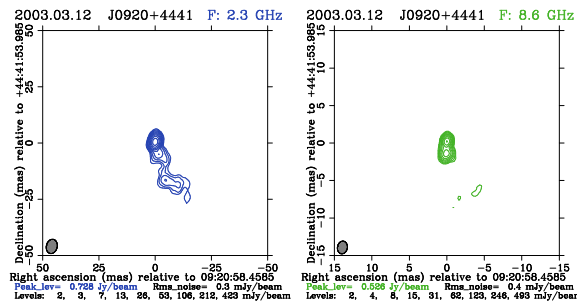

J0921+6215

S: 0.851 0.794 0.560 Jy
X: 0.641 0.590 0.356 Jy

Ses: 141 Obs: 6808
2004.02.15, Analyst: A. Fey

0917+624

Class: 3

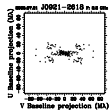
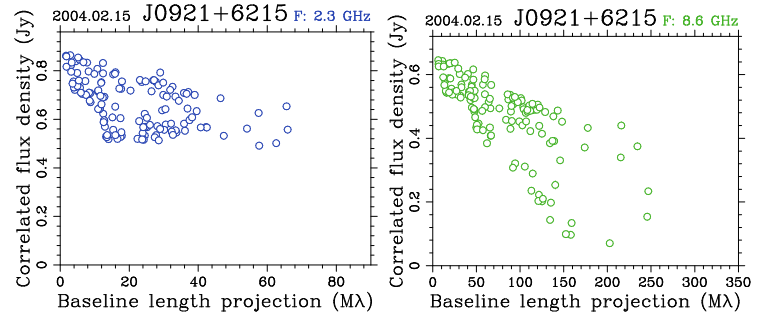
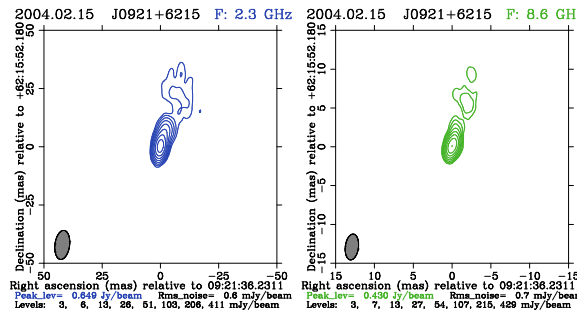

J0921-2618

S: 1.543 1.494 0.104 Jy
X: 2.192 2.119 1.080 Jy

Ses: 438 Obs: 10445
2005.07.20, Analyst: Yu. Kovalev

0919-260

Class: 3

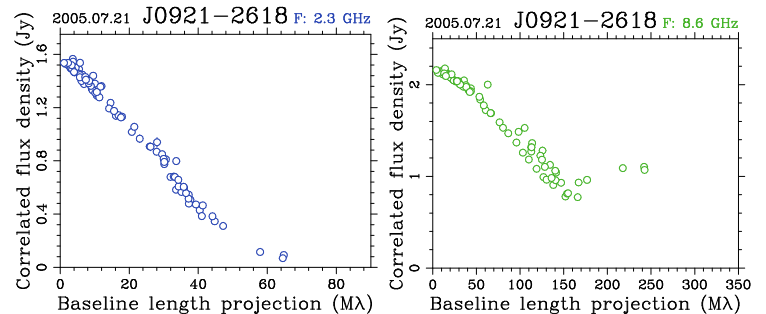
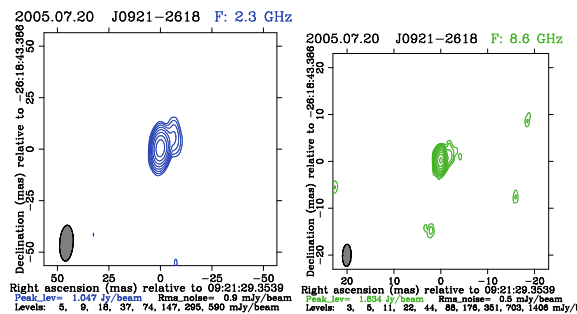

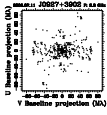

J0927+3902

S: 3.930 3.925 2.278 Jy
 X: 8.452 8.226 1.442 Jy

Ses: 3582 Obs: 205021
 2006.07.11, Analyst: R. Ojha

4C39.25

Class: 3

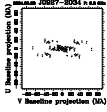
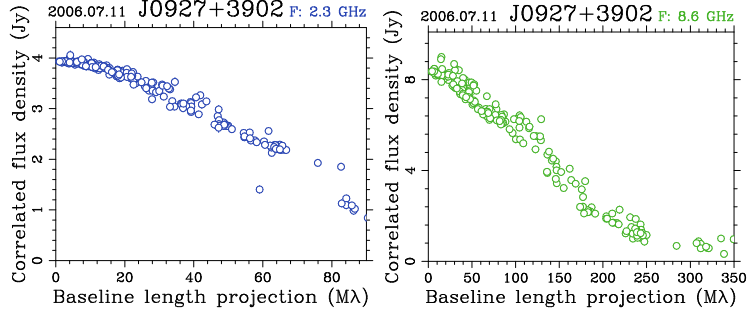
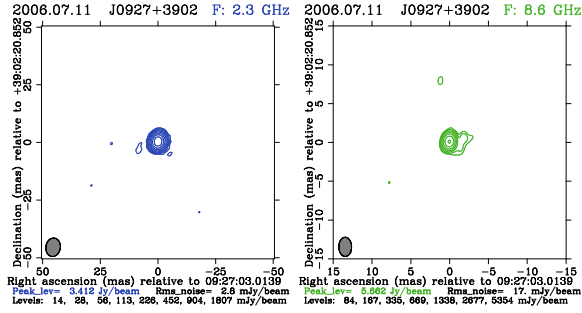

J0927-2034

S: 0.333 0.351 0.247 Jy
 X: 0.482 0.464 0.380 Jy

Ses: 37 Obs: 630
 2004.05.27, Analyst: Yu. Kovalev

0925-203

Class: 3

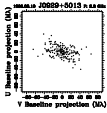
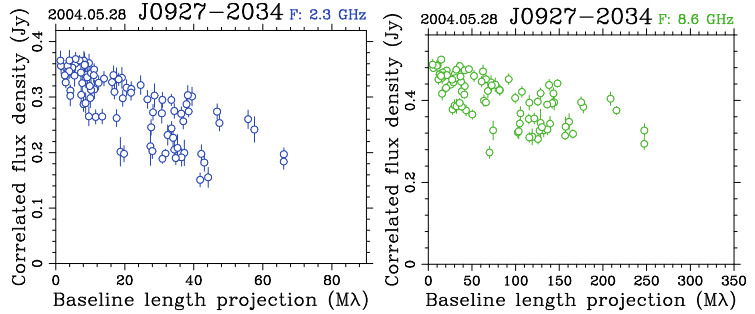
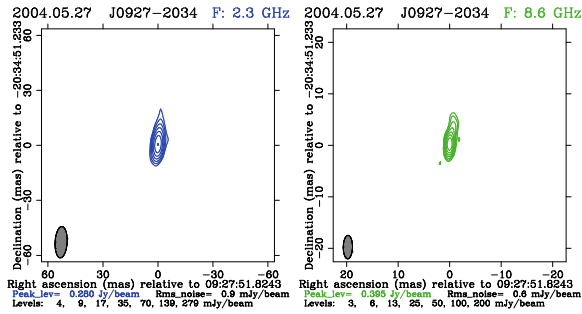

J0929+5013

S: 0.834 0.804 0.712 Jy
 X: 0.810 0.781 0.311 Jy

Ses: 3 Obs: 221
 1996.08.10, Analyst: Yu. Kovalev

0925+504

Class: 3

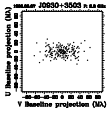
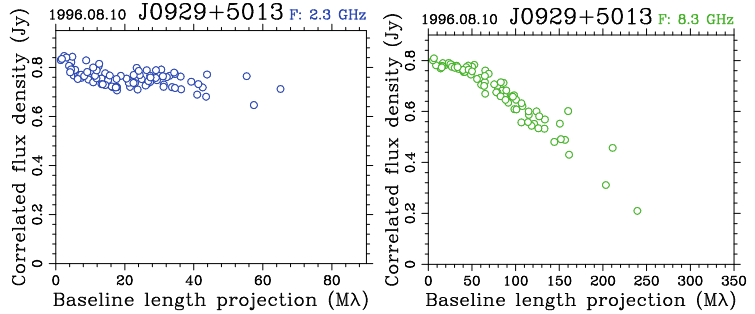
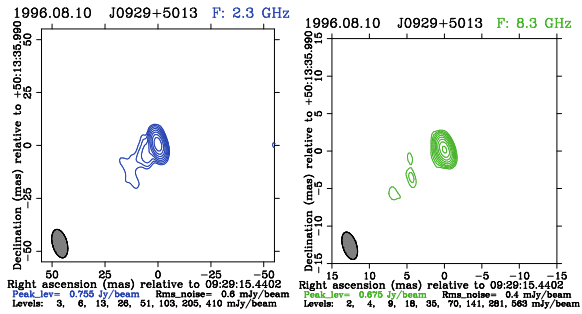

J0930+3503

S: 0.318 0.277 0.210 Jy
 X: 0.432 0.377 0.355 Jy

Ses: 1 Obs: 81
 1996.06.07, Analyst: Yu. Kovalev

0927+352

Class: 3

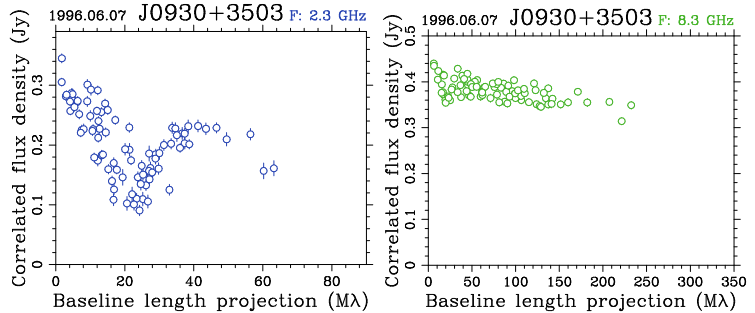
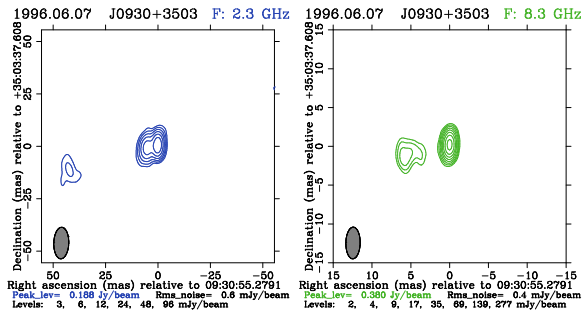

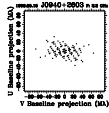

J0940+2603

S: 0.428 0.415 0.336 Jy
 X: 0.527 0.480 0.414 Jy

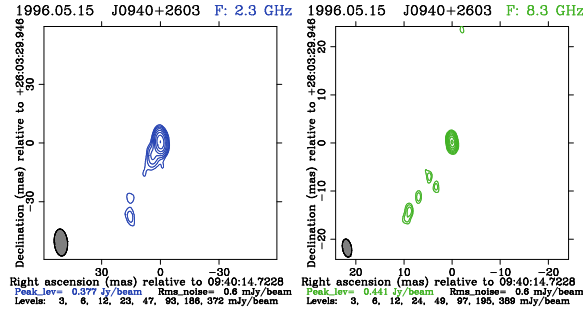

Ses: 3 Obs: 72
 1996.05.15, Analyst: Yu. Kovalev

0937+262

Class: 3

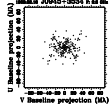
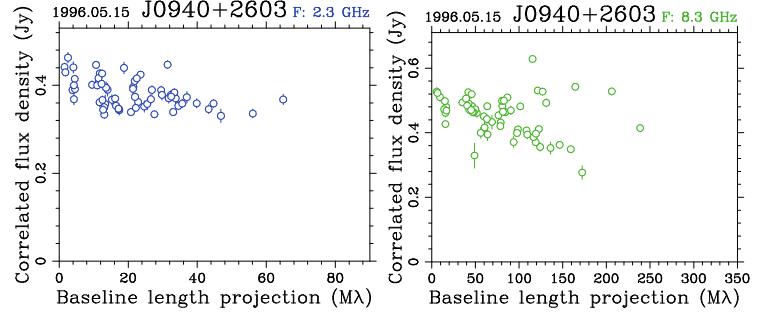

J0945+3534

S: 0.236 0.236 0.186 Jy
 X: 0.442 0.426 0.354 Jy

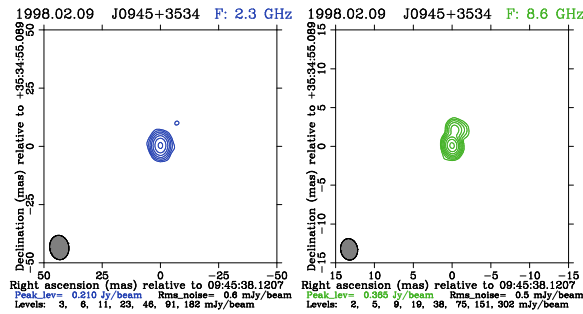

Ses: 2 Obs: 188
 1998.02.09, Analyst: A. Fey

0942+358

Class: 3

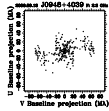
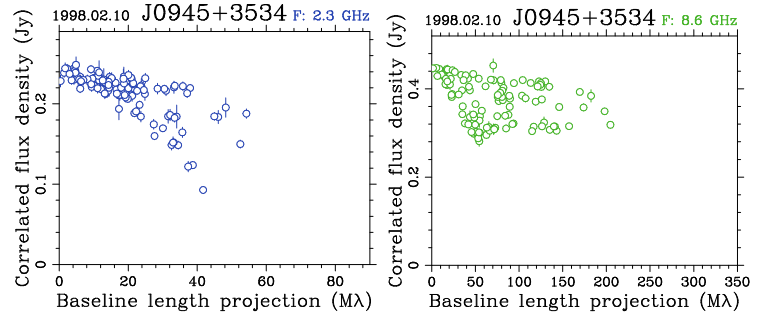

J0948+4039

S: 1.584 1.535 0.856 Jy
 X: 0.837 0.818 0.257 Jy

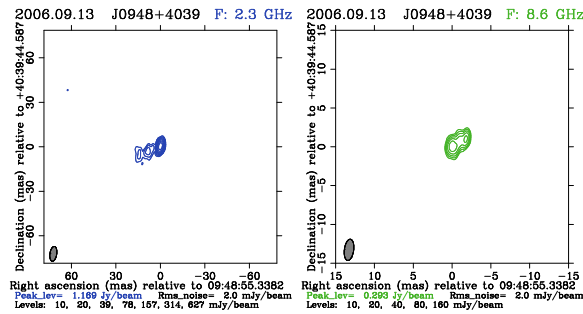

Ses: 28 Obs: 1327
 2006.09.13, Analyst: R. Ojha

0945+408

Class: 3

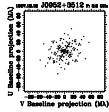
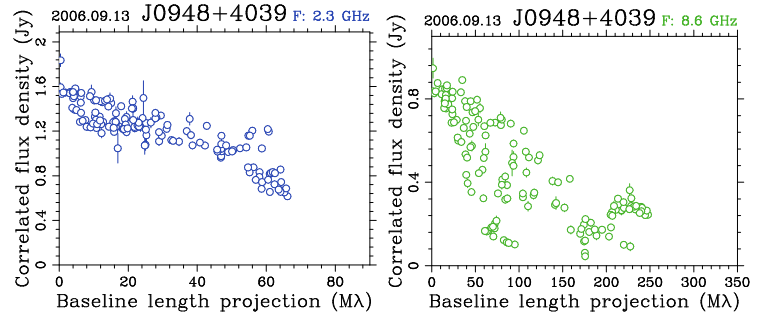

J0952+3512

S: 0.333 0.318 0.235 Jy
 X: 0.376 0.353 0.331 Jy

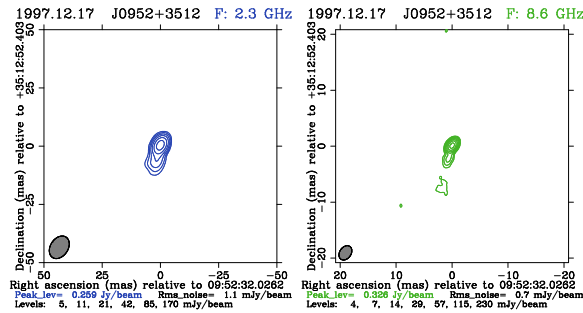

Ses: 12 Obs: 324
 1997.12.17, Analyst: A. Fey

0949+354

Class: 3

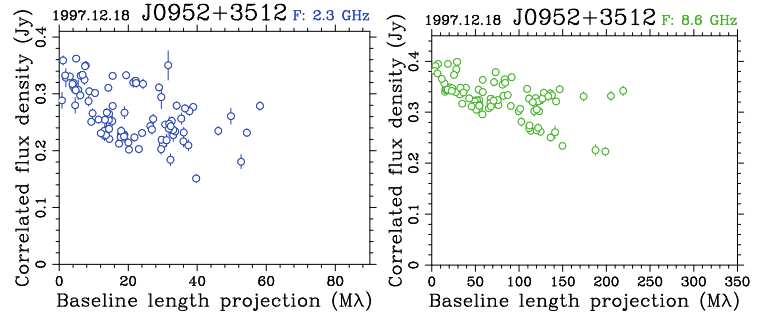

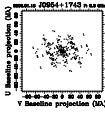

J0954+1743

S: 0.794 0.657 0.222 Jy
X: 0.773 0.603 0.462 Jy

Ses: 42 Obs: 1082
2002.01.16, Analyst: A. Pushkarev

0952+179

Class: 3

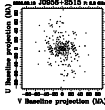
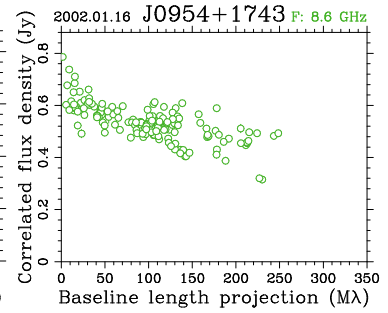
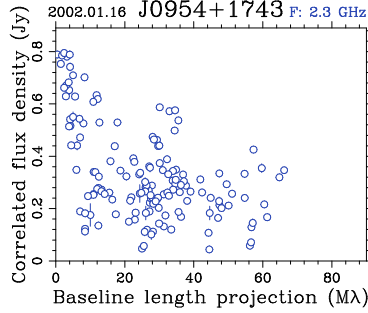
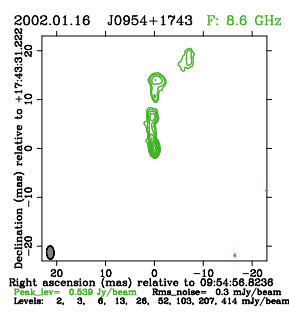
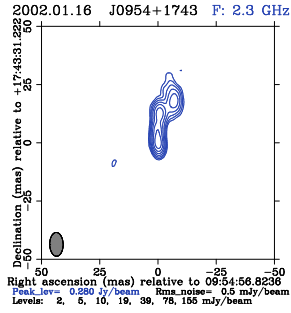

J0956+2515

S: 0.861 0.851 0.690 Jy
X: 0.632 0.622 0.387 Jy

Ses: 824 Obs: 23118
2006.09.13, Analyst: R. Ojha

OK290

Class: 3

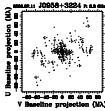
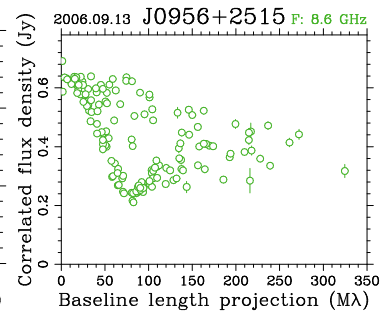
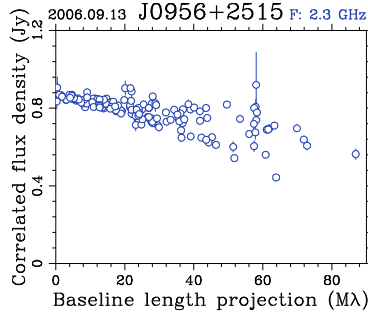
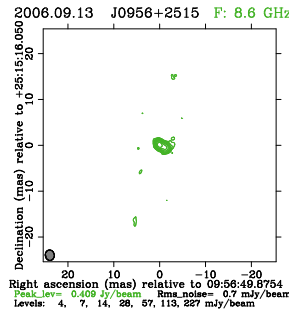
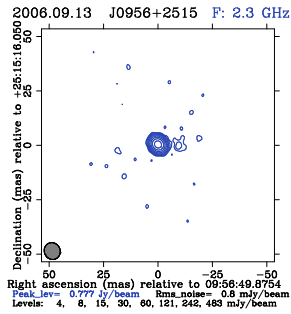

J0958+3224

S: 0.918 0.834 0.618 Jy
X: 0.689 0.624 0.428 Jy

Ses: 24 Obs: 1671
2006.07.11, Analyst: R. Ojha

0955+326

Class: 3

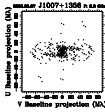
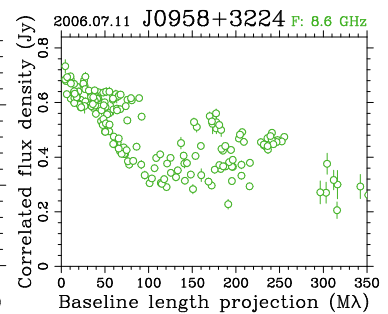
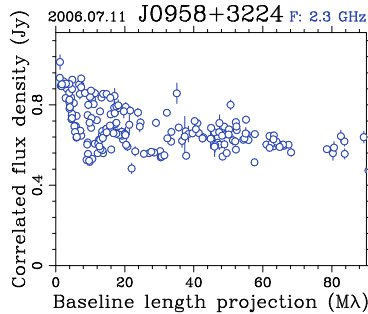
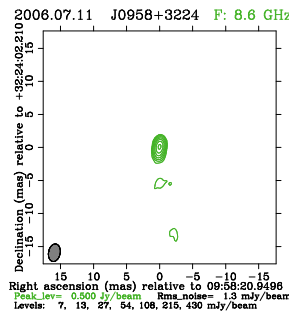
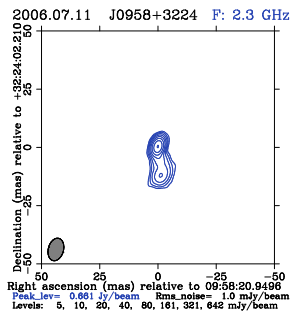

J1007+1356

S: 0.749 0.648 0.321 Jy
X: 0.613 0.512 0.172 Jy

Ses: 283 Obs: 4140
2003.05.07, Analyst: A. Pushkarev

1004+141

Class: 3

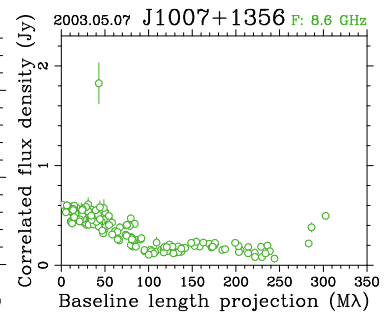
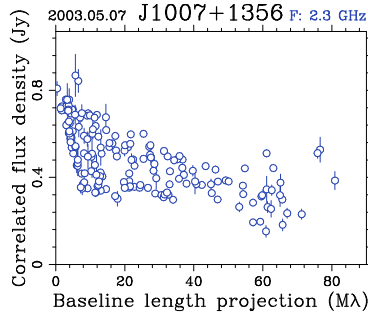
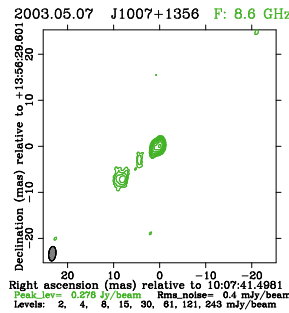
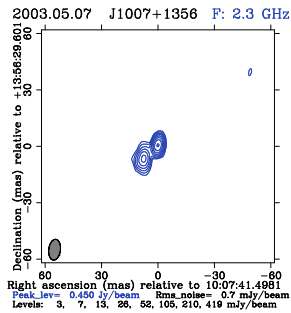

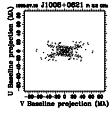

J1008+0621

S: 0.592 0.579 0.566 Jy
X: 0.414 0.413 0.337 Jy

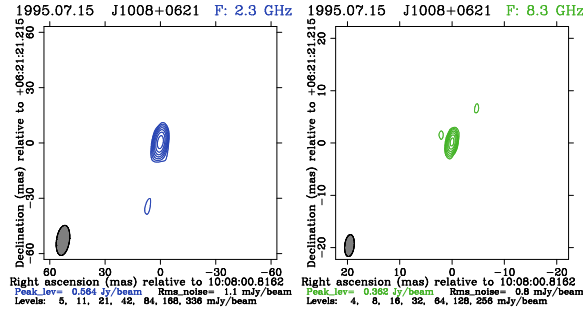

Ses: 1 Obs: 115
1995.07.15, Analyst: Yu. Kovalev

1005+066

Class: 3

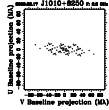
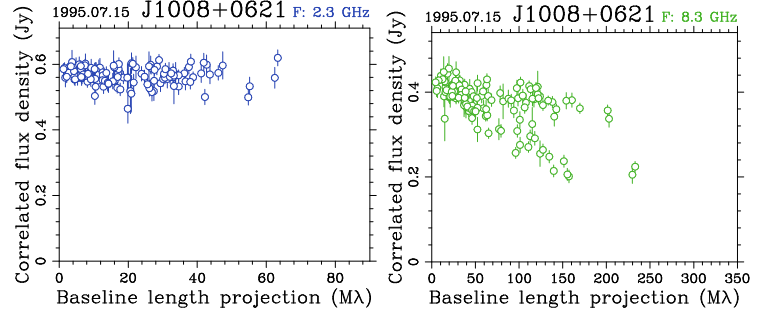

J1010+8250

S: 0.375 0.334 0.153 Jy
X: 0.328 0.289 0.102 Jy

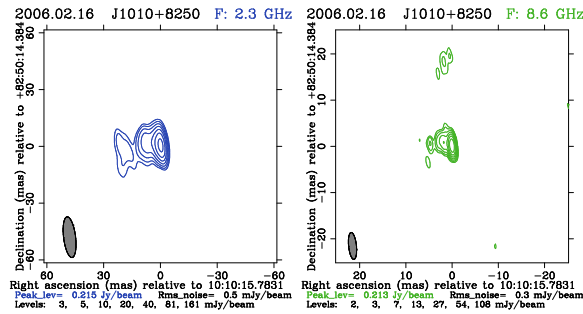

Ses: 2 Obs: 111
2006.02.16, Analyst: Yu. Kovalev

1003+830

Class: 3

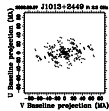
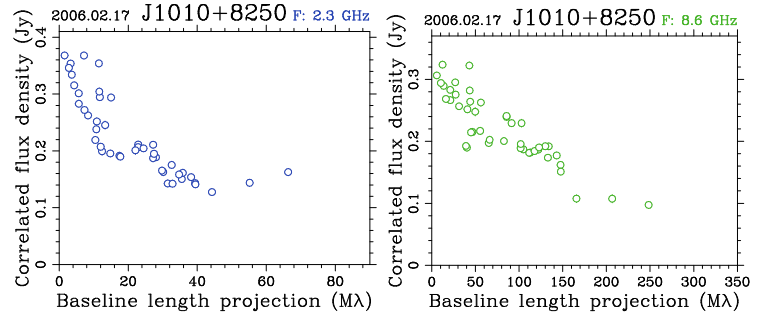

J1013+2449

S: 0.584 0.549 0.273 Jy
X: 0.846 0.820 0.263 Jy

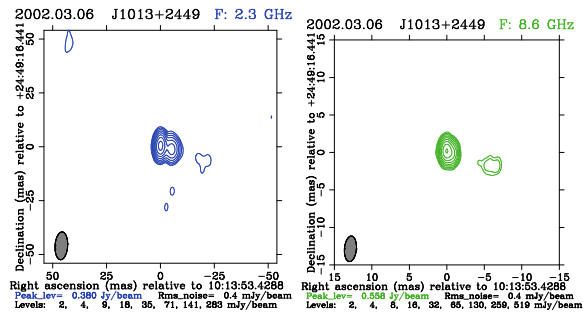

Ses: 14 Obs: 1080
2002.03.06, Analyst: A. Pushkarev

1011+250

Class: 3

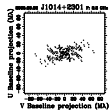
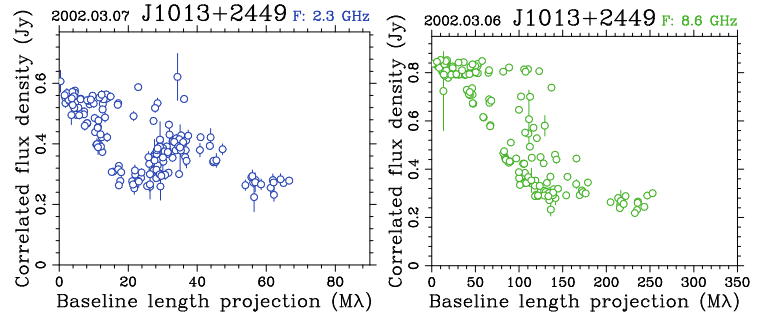

J1014+2301

S: 0.570 0.536 0.376 Jy
X: 0.756 0.713 0.288 Jy

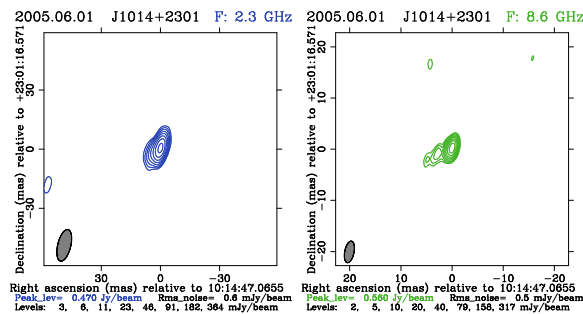

Ses: 22 Obs: 1299
2005.06.01, Analyst: Yu. Kovalev

1012+232

Class: 3

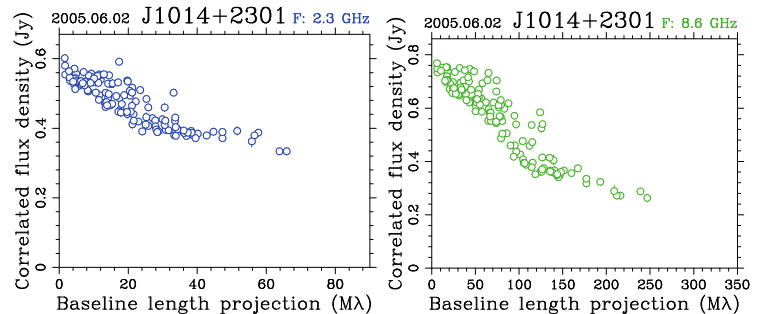

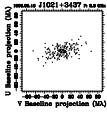

J1021+3437

S: 0.512 0.501 0.279 Jy
X: 0.450 0.427 0.296 Jy

Ses: 1 Obs: 80
1996.05.15, Analyst: Yu. Kovalev

1018+348

Class: 3

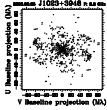
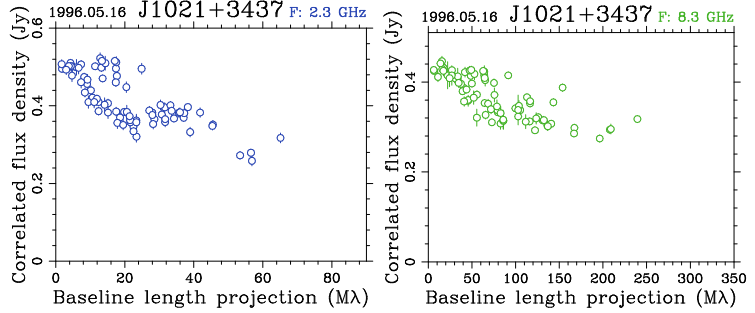
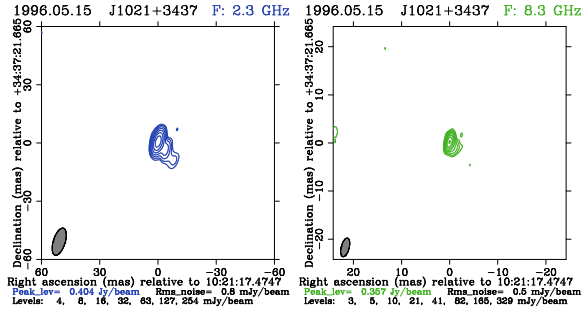

J1023+3948

S: 0.655 0.590 0.366 Jy
X: 0.487 0.446 0.200 Jy

Ses: 24 Obs: 1195
2002.09.25, Analyst: A. Pushkarev

1020+400

Class: 3

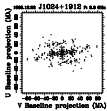
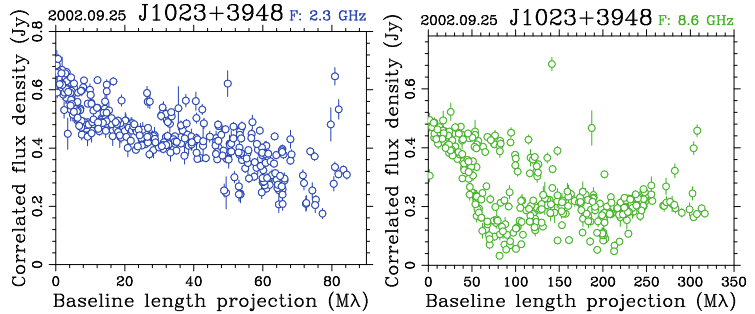
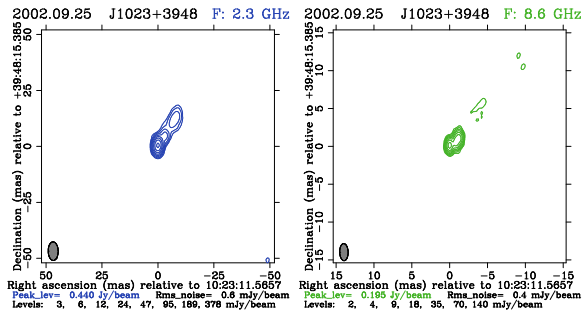

J1024+1912

S: 0.377 0.354 0.163 Jy
X: 0.541 0.516 0.342 Jy

Ses: 30 Obs: 2187
1998.12.21, Analyst: A. Fey

1022+194

Class: 3

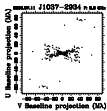
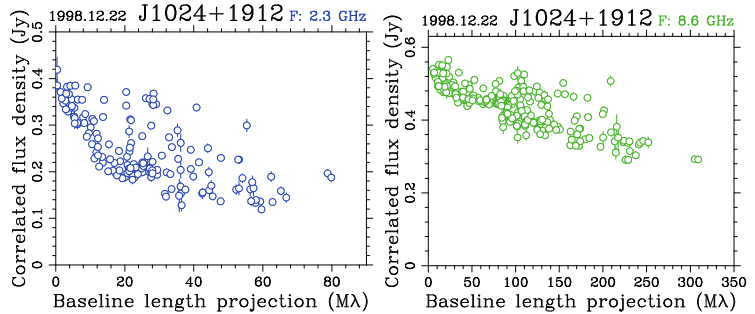
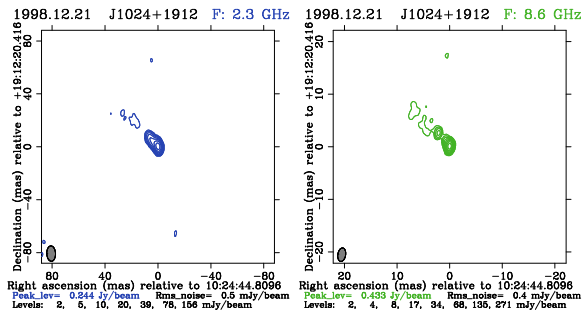

J1037-2934

S: 0.879 0.874 0.748 Jy
X: 1.644 1.641 0.259 Jy

Ses: 1511 Obs: 18222
2006.07.11, Analyst: R. Ojha

1034-293

Class: 3

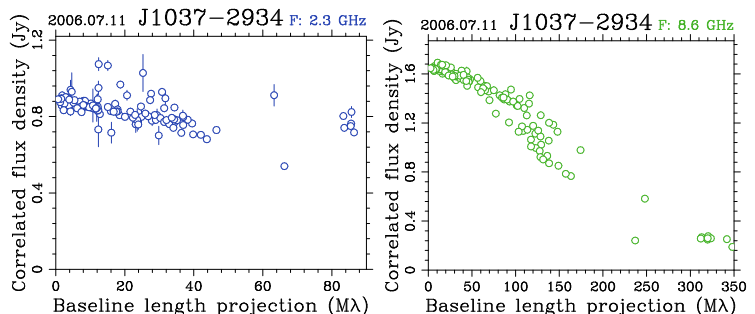
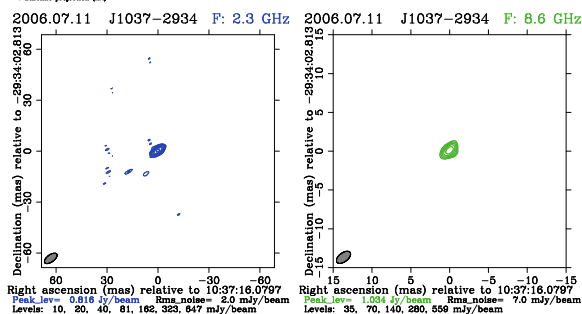

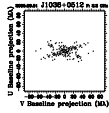

J1038+0512

S: 0.906 0.865 0.833 Jy
X: 1.607 1.583 1.368 Jy

Ses: 4 Obs: 310
2005.06.01, Analyst: Yu. Kovalev

1036+054

Class: 3

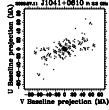
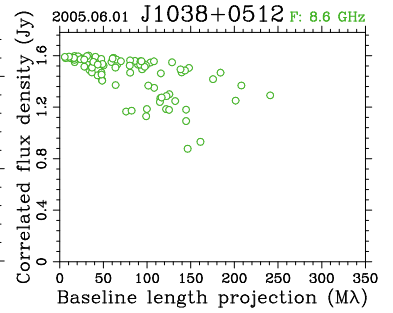
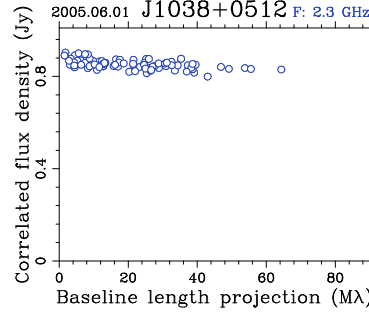
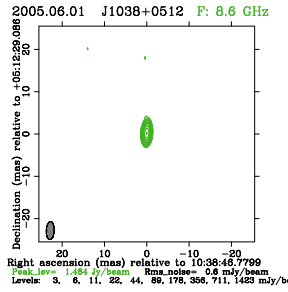
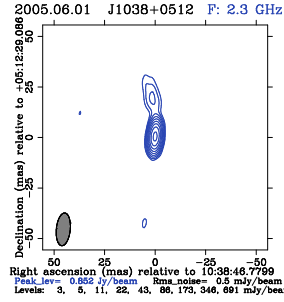

J1041+0610

S: 0.963 0.820 0.561 Jy
X: 1.099 1.054 0.812 Jy

Ses: 48 Obs: 1294
2006.07.11, Analyst: R. Ojha

1038+064

Class: 3

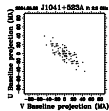
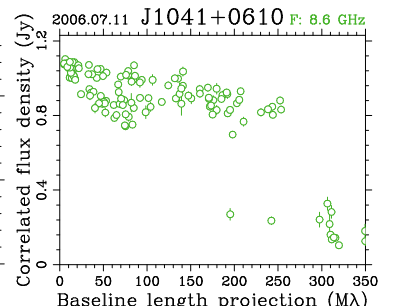
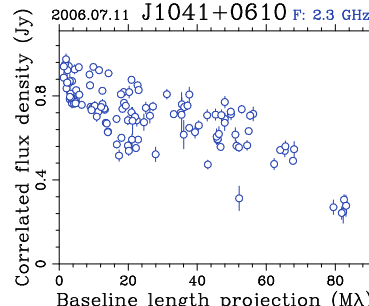
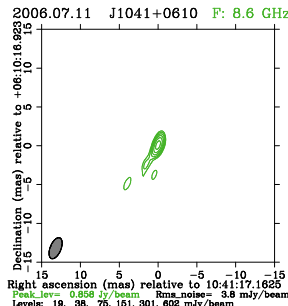
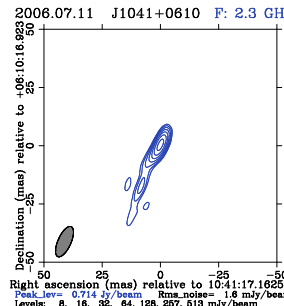

J1041+523A

S: 0.450 0.415 0.301 Jy
X: 0.527 0.514 0.255 Jy

Ses: 170 Obs: 2597
2004.05.08, Analyst: Yu. Kovalev

1038+52A

Class: 3

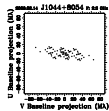
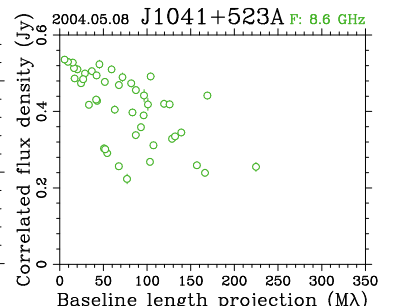
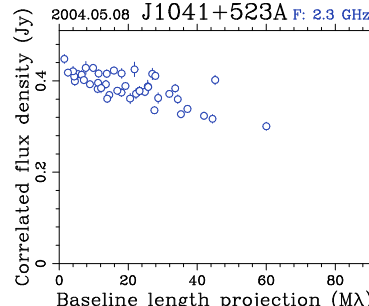
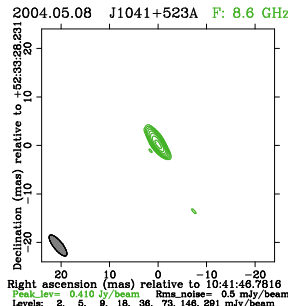
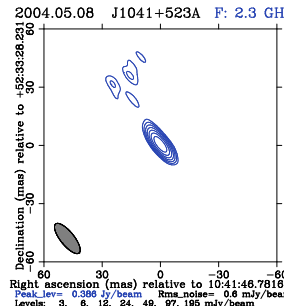

J1044+8054

S: 1.091 1.050 0.604 Jy
X: 1.202 1.159 0.260 Jy

Ses: 29 Obs: 2037
2006.02.14, Analyst: Yu. Kovalev

1039+811

Class: 3

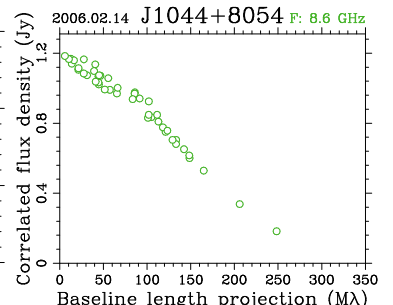
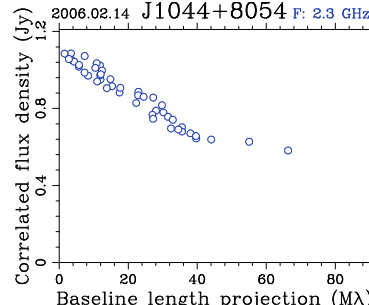
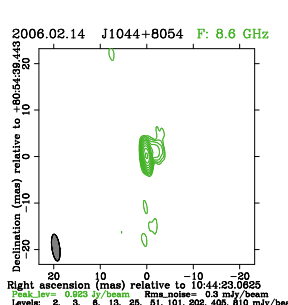
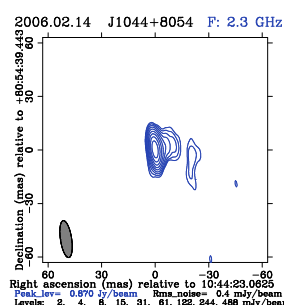

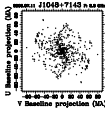

J1048+7143

S: 1.472 1.465 1.100 Jy
X: 1.284 1.255 0.801 Jy

Ses: 1001 Obs: 105525
2006.07.11, Analyst: R. Ojha

1044+719

Class: 3

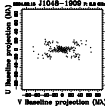
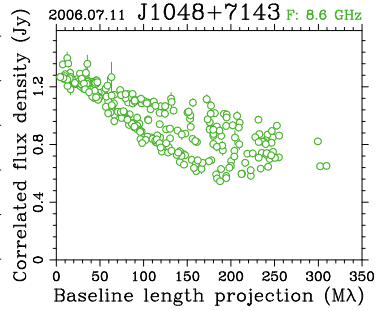
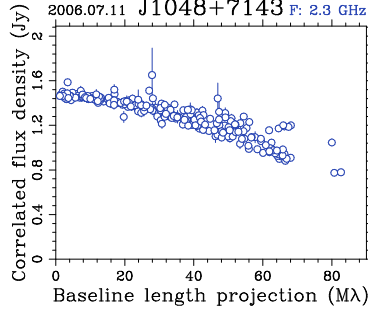
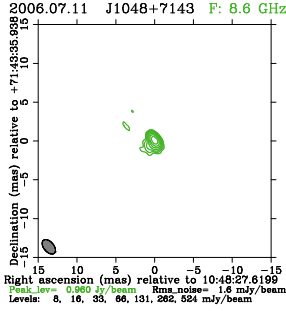
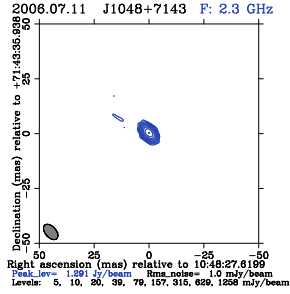

J1048-1909

S: 0.828 0.799 0.694 Jy
X: 0.799 0.746 0.547 Jy

Ses: 27 Obs: 948
2004.02.15, Analyst: A. Fey

1045-188

Class: 3

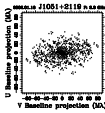
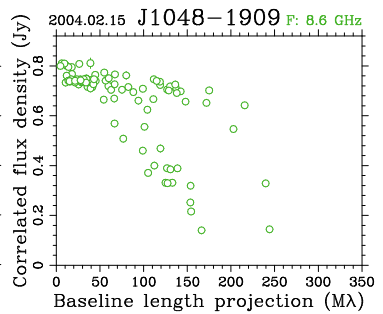
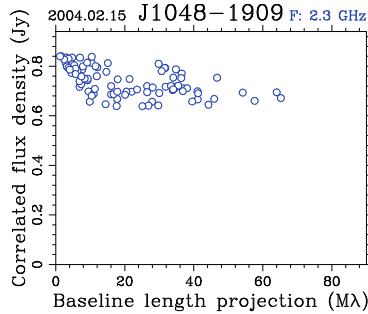
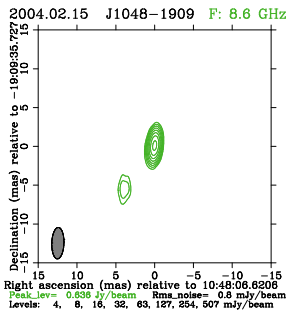
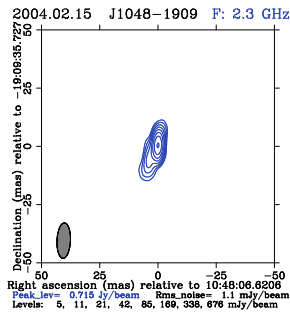

J1051+2119

S: 1.209 1.184 0.698 Jy
X: 0.833 0.769 0.282 Jy

Ses: 24 Obs: 1191
2002.01.16, Analyst: A. Pushkarev

1049+215

Class: 3

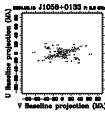
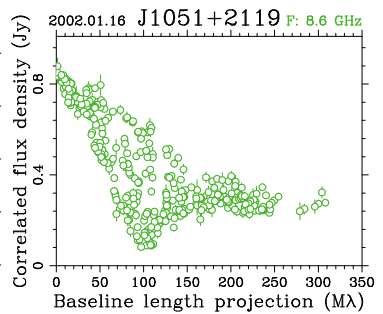
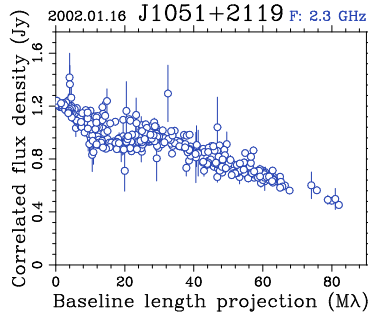
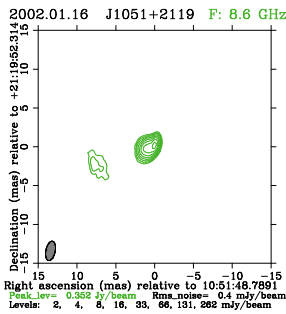
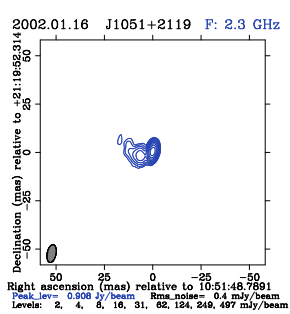

J1058+0133

S: 2.181 1.927 0.689 Jy
X: 3.305 2.700 2.234 Jy

Ses: 275 Obs: 7662
2004.02.15, Analyst: A. Fey

1055+018

Class: 3

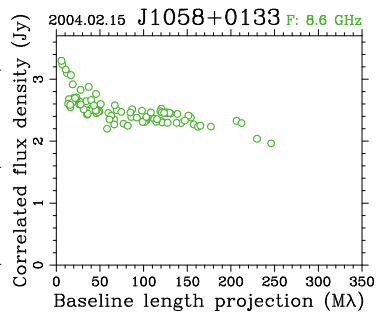
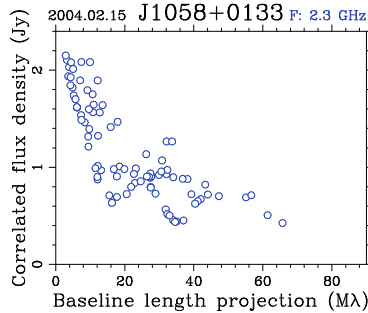
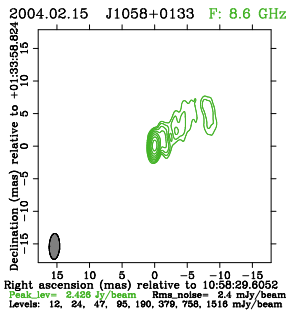
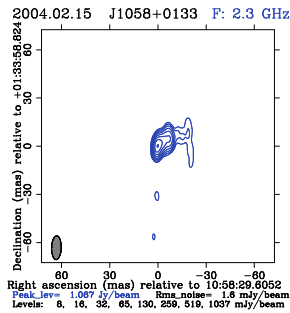

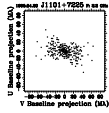

J1101+7225

S: 0.669 0.592 0.305 Jy
 X: 0.534 0.508 0.345 Jy

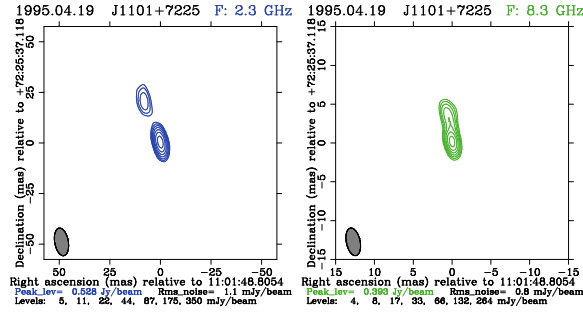

Ses: 2 Obs: 132
 1995.04.19, Analyst: Yu. Kovalev

1058+726

Class: 3

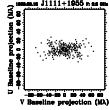
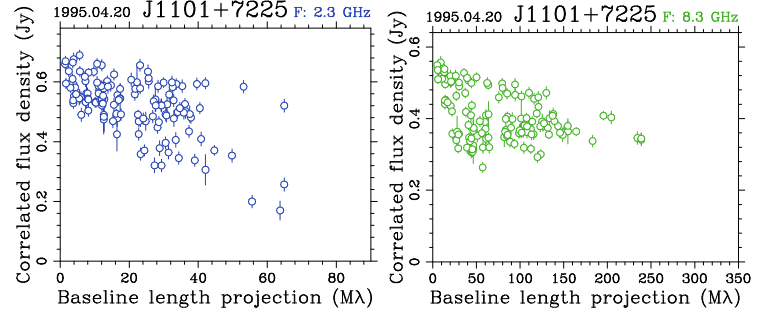

J1111+1955

S: 0.973 0.813 0.233 Jy
 X: 0.281 0.156 0.131 Jy

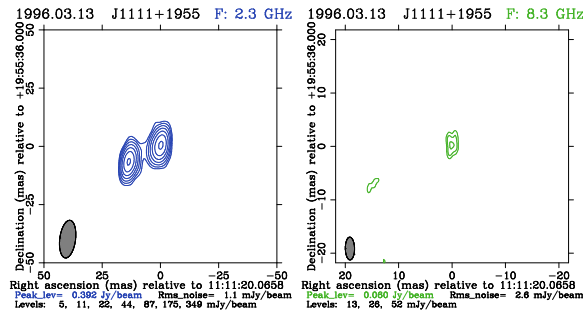

Ses: 2 Obs: 28
 1996.03.13, Analyst: Yu. Kovalev

1108+201

Class: 4

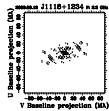
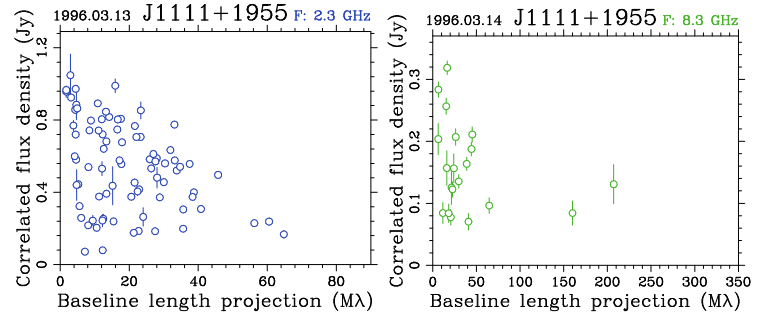

J1118+1234

S: 1.432 1.331 0.503 Jy
 X: 1.113 0.811 0.539 Jy

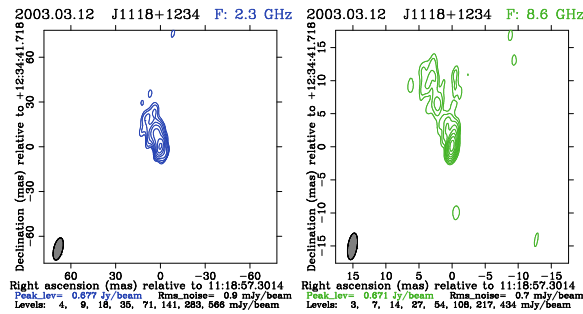

Ses: 32 Obs: 940
 2003.03.12, Analyst: A. Pushkarev

1116+128

Class: 3

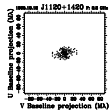
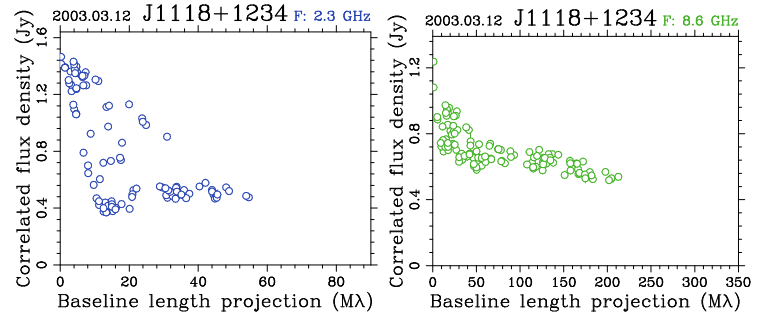

J1120+1420

S: 2.064 0.848 -1.000 Jy
 X: 0.245 0.175 -1.000 Jy

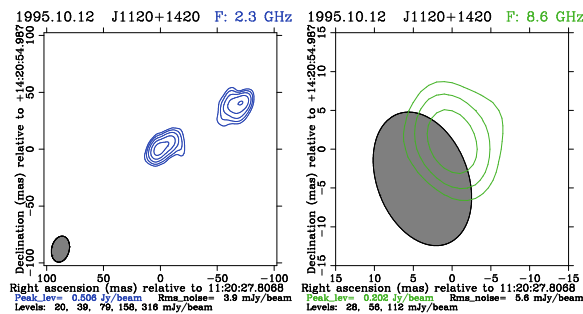

Ses: 4 Obs: 17
 1995.10.12, Analyst: A. Fey

1117+146

Class: 4

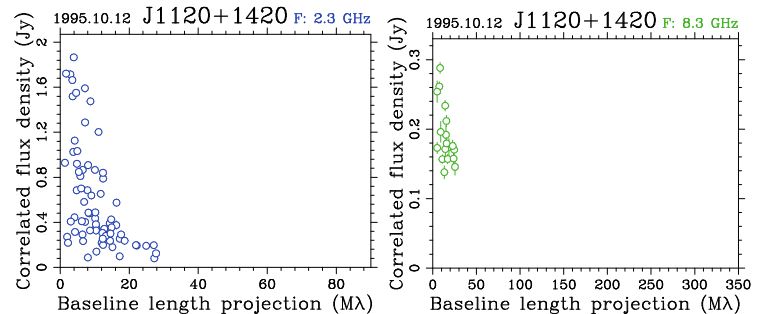

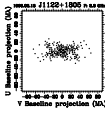

J1122+1805

S: 0.796 0.786 0.319 Jy
X: 0.607 0.594 0.308 Jy

Ses: 3 Obs: 215
1996.03.13, Analyst: Yu. Kovalev

1119+183

Class: 3

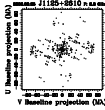
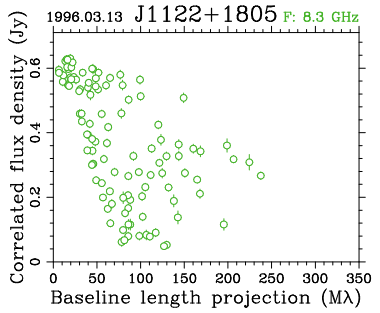
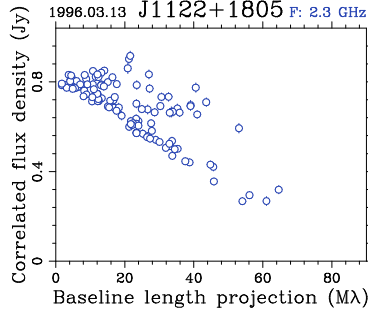
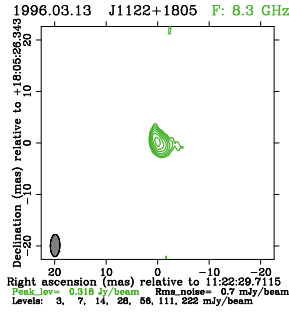
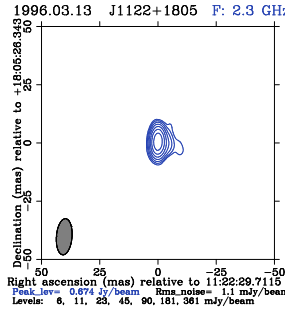

J1125+2610

S: 0.847 0.836 0.502 Jy
X: 0.699 0.662 0.265 Jy

Ses: 95 Obs: 1714
2002.09.25, Analyst: A. Pushkarev

1123+264

Class: 3

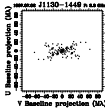
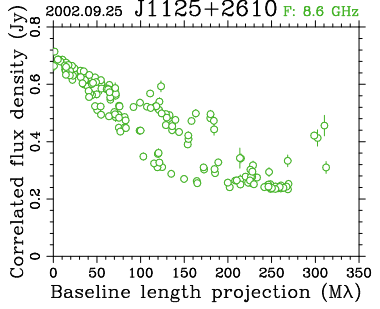
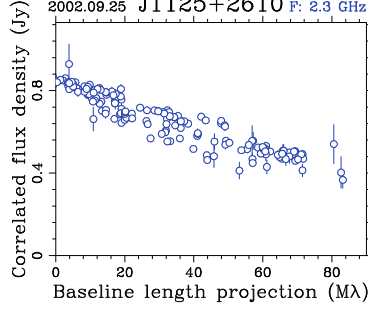
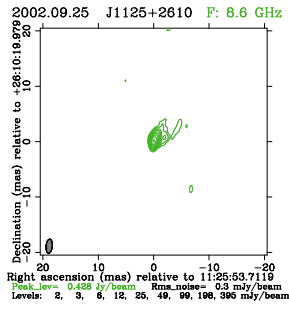
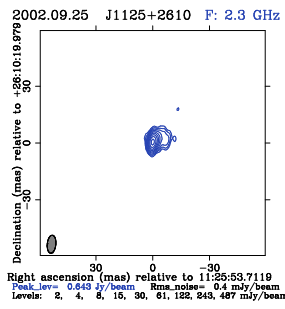

J1130-1449

S: 5.940 5.740 2.563 Jy
X: 3.055 2.545 0.520 Jy

Ses: 62 Obs: 1779
1997.07.02, Analyst: Yu. Kovalev

1127-145

Class: 4

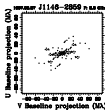
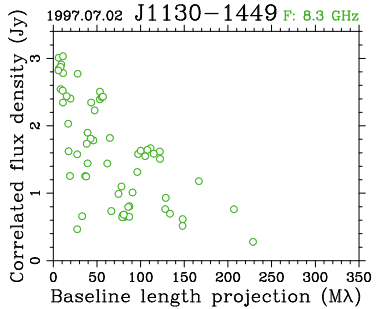
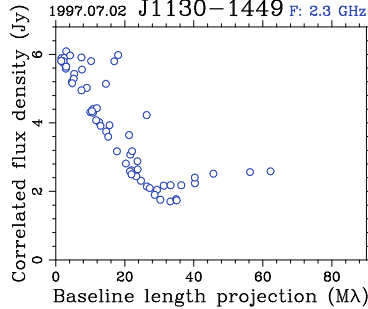
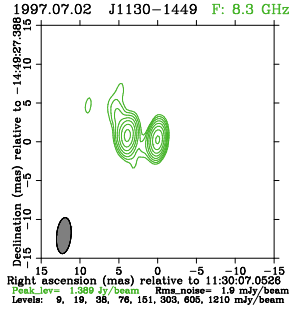
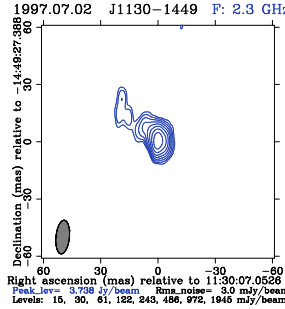

J1146-2859

S: 0.470 0.474 0.335 Jy
X: 0.523 0.525 0.341 Jy

Ses: 8 Obs: 86
1997.08.27, Analyst: Yu. Kovalev

1143-287

Class: 3

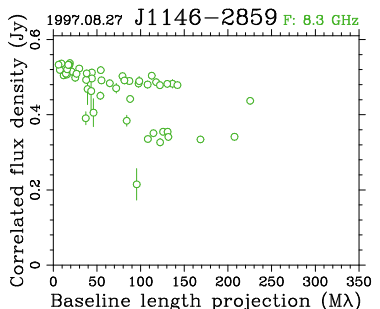
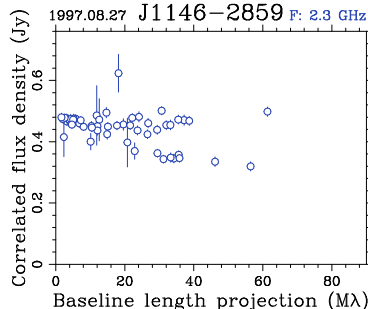
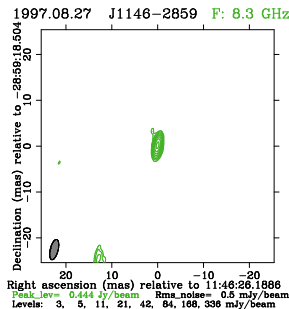
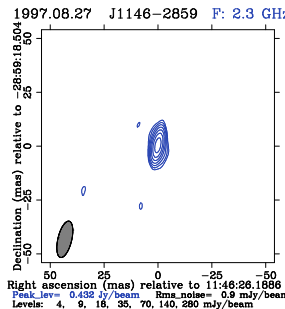

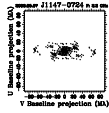

J1147-0724

S: 0.746 0.711 0.338 Jy
X: 0.831 0.815 0.362 Jy

Ses: 140 Obs: 7311
2003.05.07, Analyst: A. Pushkarev

1145-071

Class: 3

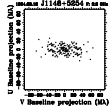
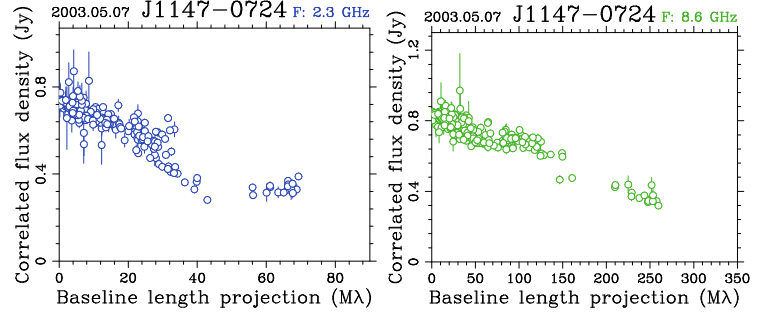
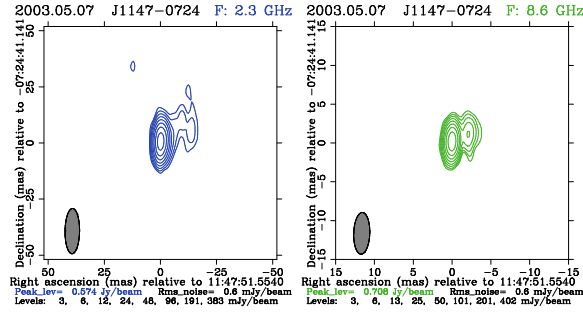

J1148+5254

S: -0.002 0.102 -1.000 Jy
X: 0.449 0.452 0.375 Jy

1994.08.12, Analyst: Yu. Kovalev

1146+531

Class: 4

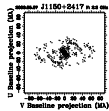
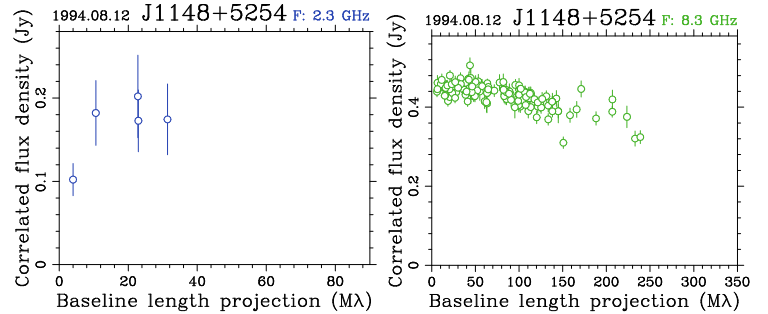
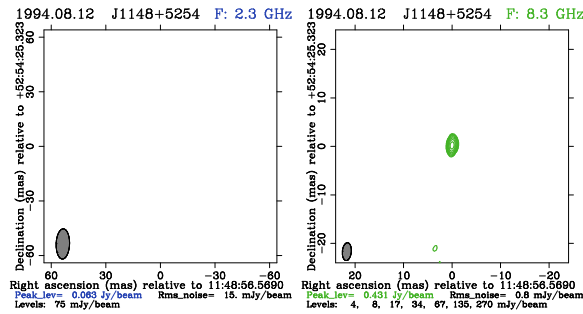

J1150+2417

S: 0.630 0.537 0.292 Jy
X: 0.619 0.554 0.246 Jy

Ses: 16 Obs: 1100
2003.05.07, Analyst: A. Pushkarev

1147+245

Class: 3

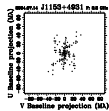
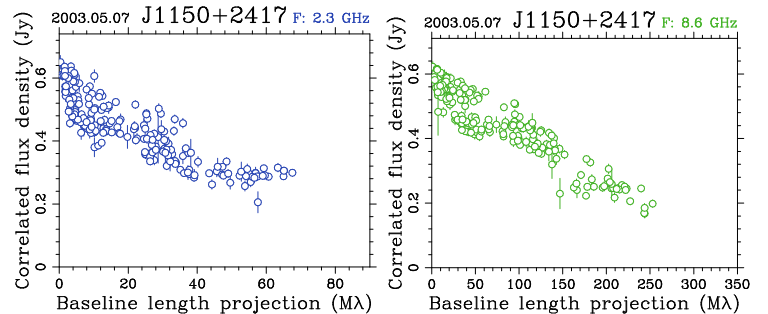
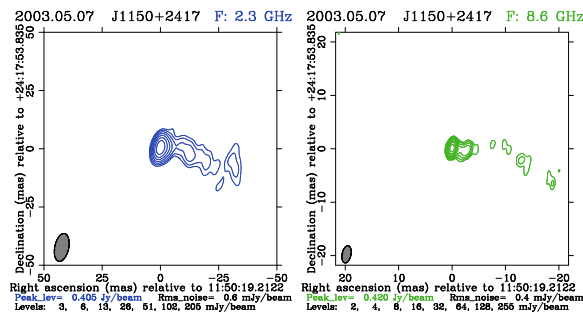

J1153+4931

S: 1.016 0.975 0.478 Jy
X: 1.259 1.191 0.507 Jy

Ses: 26 Obs: 1683
2004.07.14, Analyst: A. Fey

1150+497

Class: 3

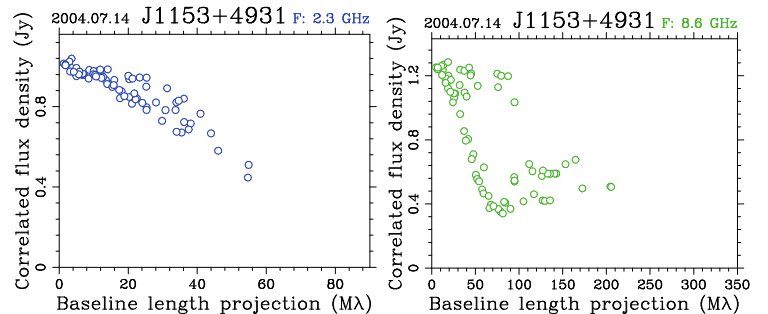
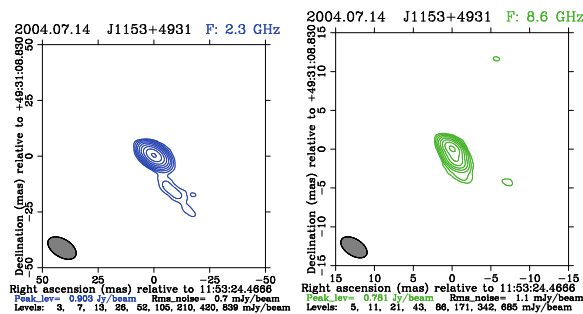

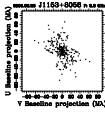

J1153+8058

S: 1.770 1.732 0.549 Jy
X: 1.897 1.742 1.052 Jy

Ses: 73 Obs: 5062
2006.02.23, Analyst: Yu. Kovalev

1150+812

Class: 3

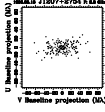
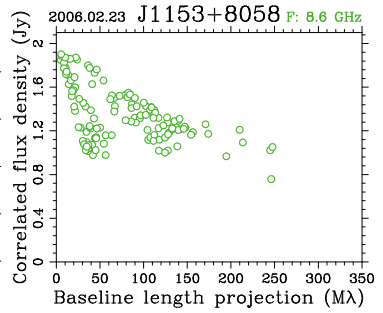
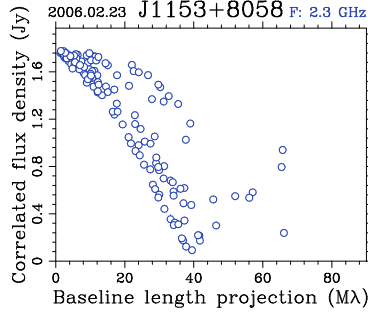
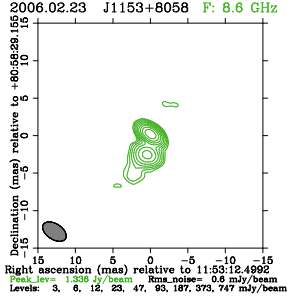
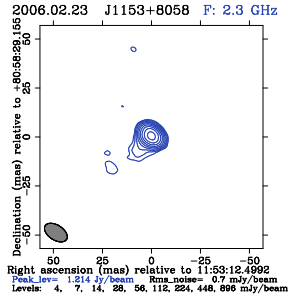

J1207+2754

S: 0.747 0.712 0.446 Jy
X: 0.384 0.345 0.203 Jy

Ses: 1 Obs: 72
1996.05.15, Analyst: Yu. Kovalev

1204+281

Class: 3

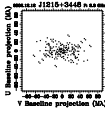
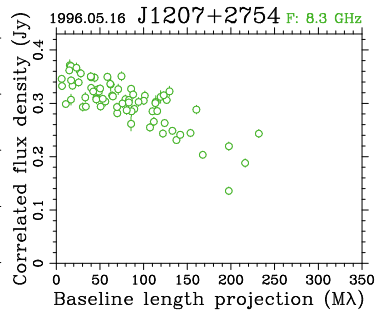
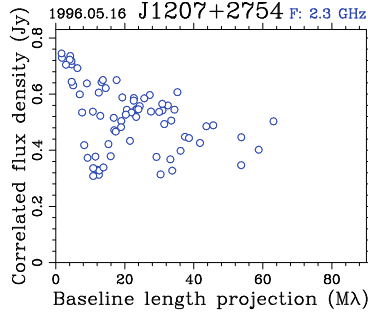
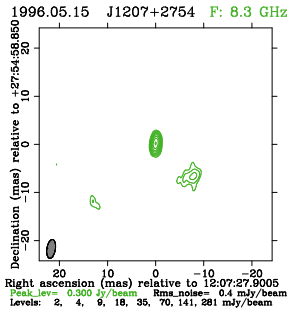
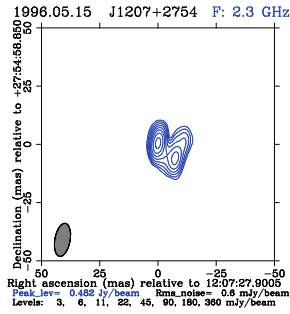

J1215+3448

S: 1.056 0.981 0.446 Jy
X: 0.494 0.468 0.222 Jy

Ses: 25 Obs: 942
2002.12.11, Analyst: A. Pushkarev

1213+350

Class: 3

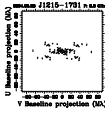
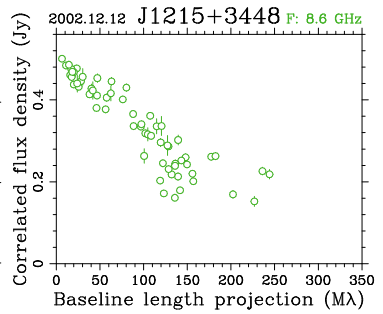
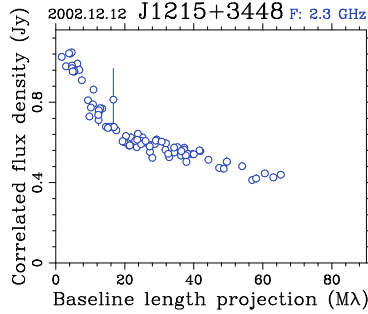
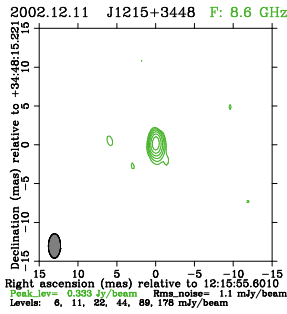
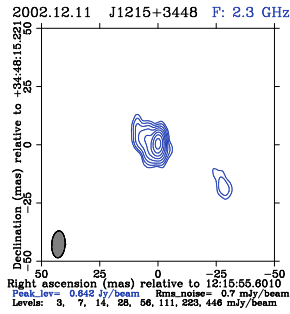

J1215-1731

S: 1.283 1.191 0.969 Jy
X: 1.622 1.564 0.524 Jy

Ses: 49 Obs: 1248
2004.05.27, Analyst: Yu. Kovalev

1213-172

Class: 3

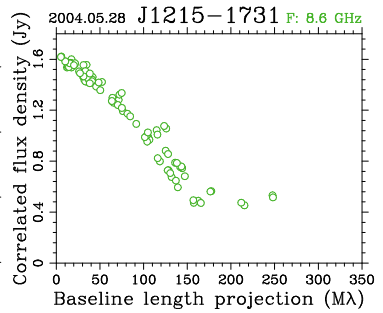
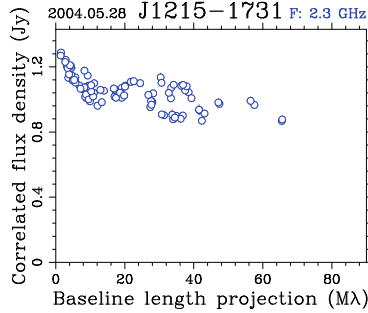
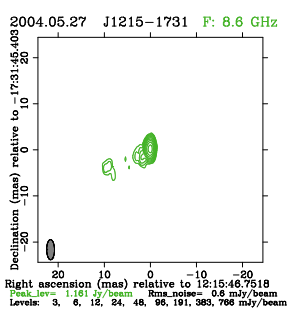
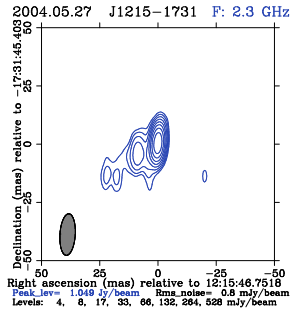

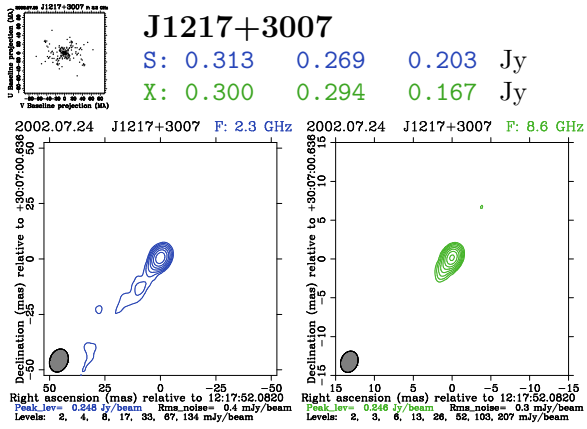

Ses: 17 Obs: 862
2002.07.24, Analyst: A. Pushkarev

1215+303

Class: 3

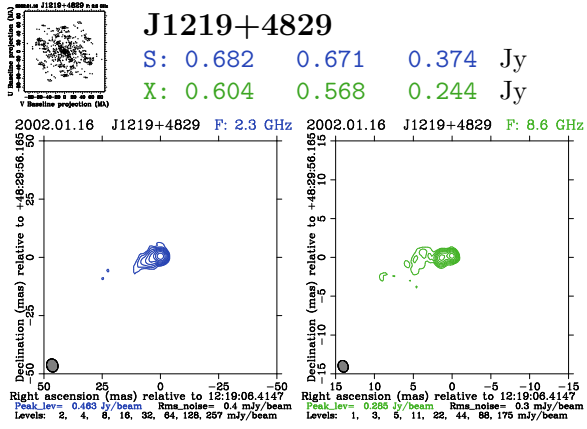
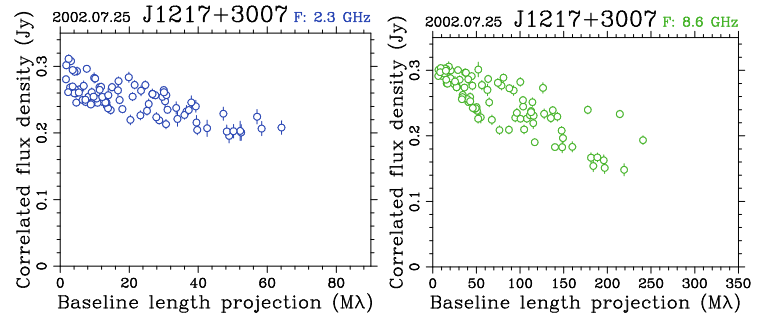

Ses: 23 Obs: 1080
2002.01.16, Analyst: A. Pushkarev

1216+487

Class: 3

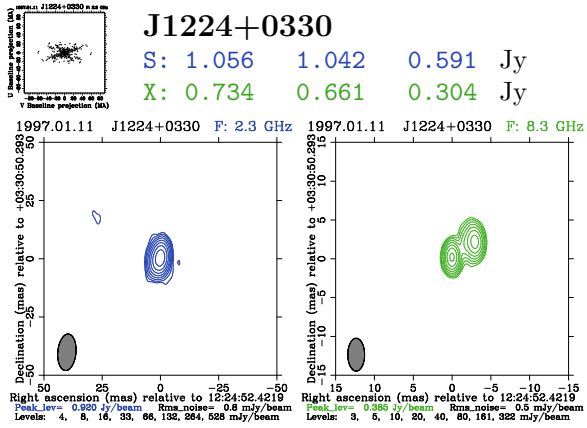
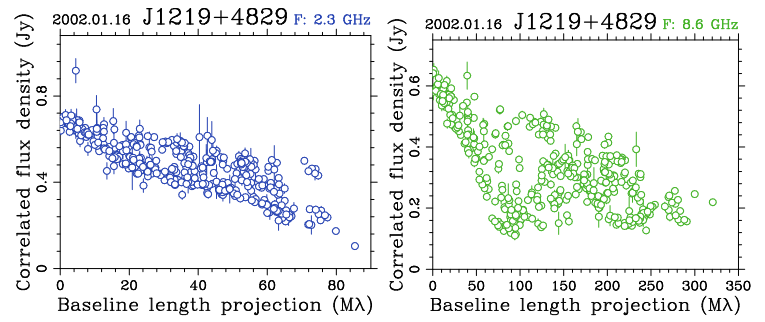

Ses: 52 Obs: 592
1997.01.11, Analyst: A. Pushkarev

1222+037

Class: 3

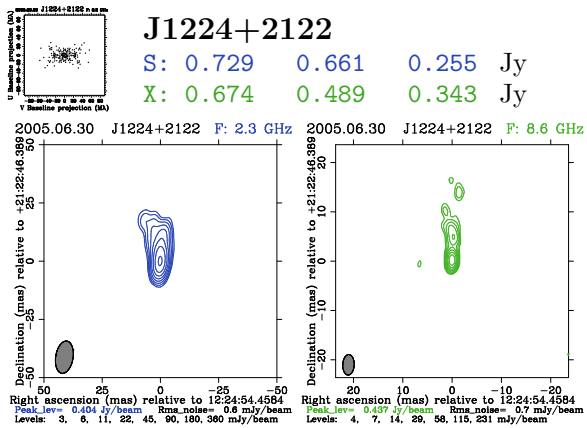
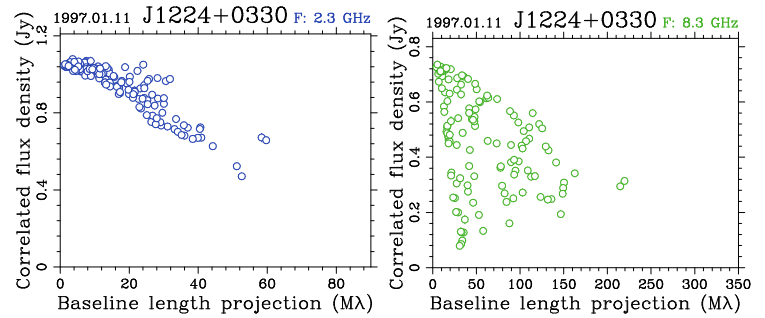

Ses: 5 Obs: 386
2005.06.30, Analyst: Yu. Kovalev

1222+216

Class: 3

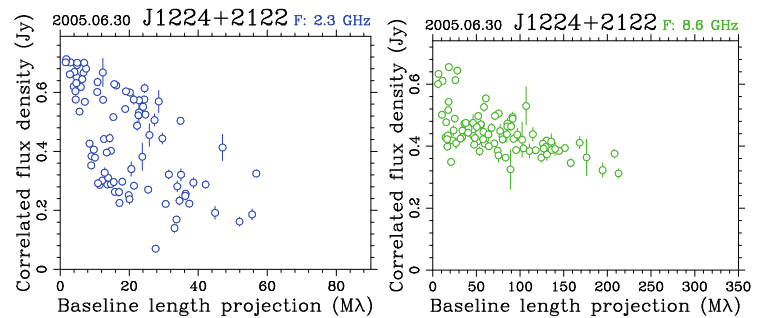

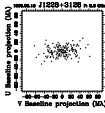

J1228+3128

S: 0.413 0.391 0.279 Jy
X: 0.340 0.338 0.239 Jy

Ses: 1 Obs: 72
1996.05.15, Analyst: Yu. Kovalev

1225+317

Class: 3

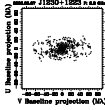
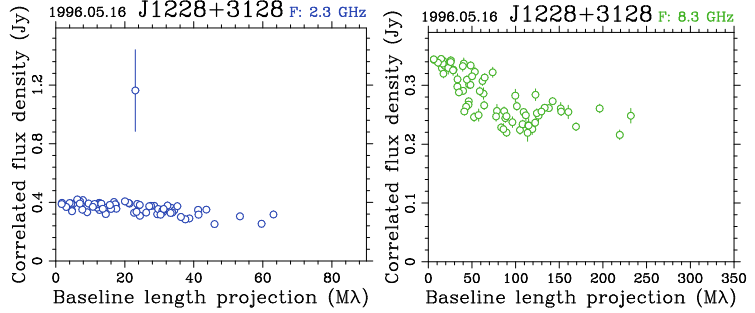
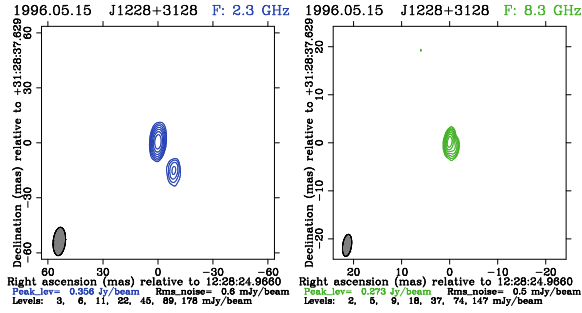

J1230+1223

S: 2.424 1.880 0.198 Jy
X: 1.701 1.444 0.188 Jy

Ses: 932 Obs: 28324
2003.05.07, Analyst: A. Pushkarev

3C274

Class: 4

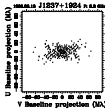
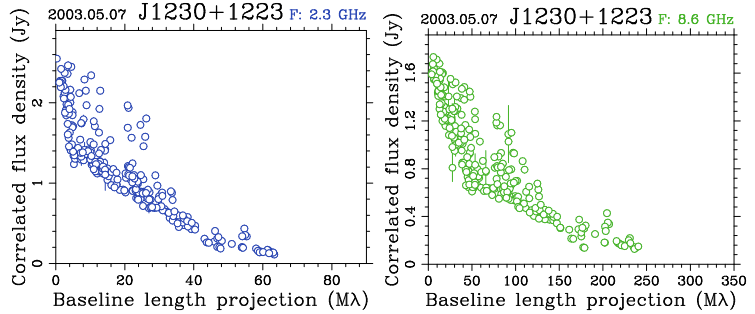
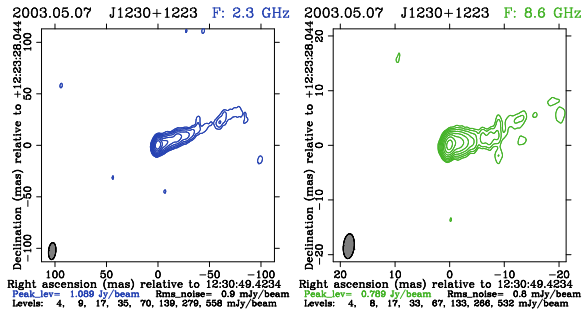

J1237+1924

S: 0.458 0.335 0.268 Jy
X: 0.321 0.298 0.236 Jy

Ses: 2 Obs: 179
1996.03.13, Analyst: Yu. Kovalev

1235+196

Class: 3

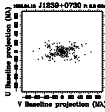
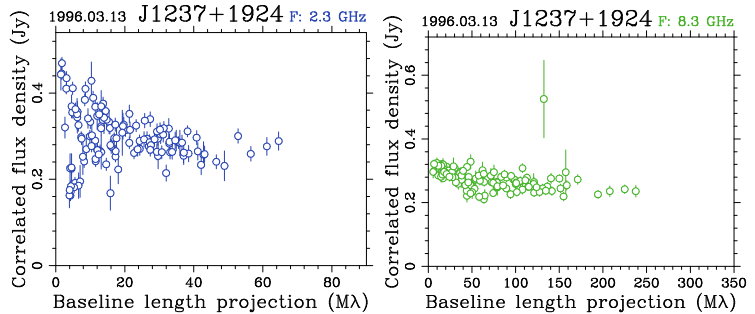
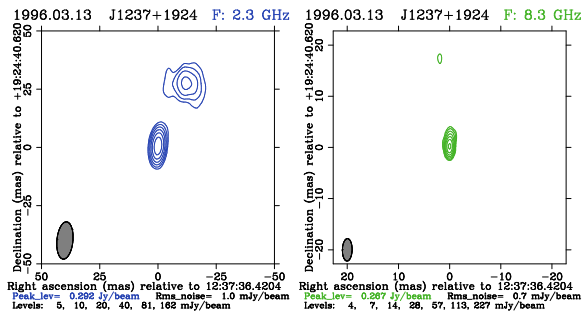

J1239+0730

S: 0.720 0.681 0.434 Jy
X: 0.731 0.651 0.354 Jy

Ses: 23 Obs: 629
1995.04.12, Analyst: A. Fey

1236+077

Class: 3

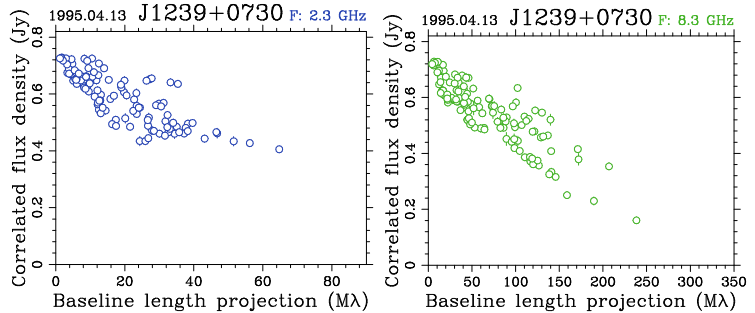
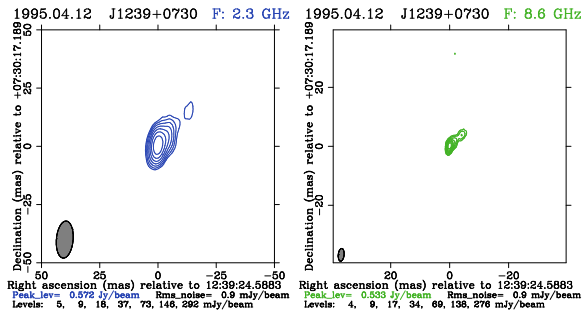

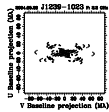

J1239-1023

S: 1.562 1.465 0.374 Jy
X: 1.293 1.176 0.409 Jy

Ses: 33 Obs: 1178
2004.05.27, Analyst: Yu. Kovalev

1237-101

Class: 3

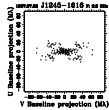
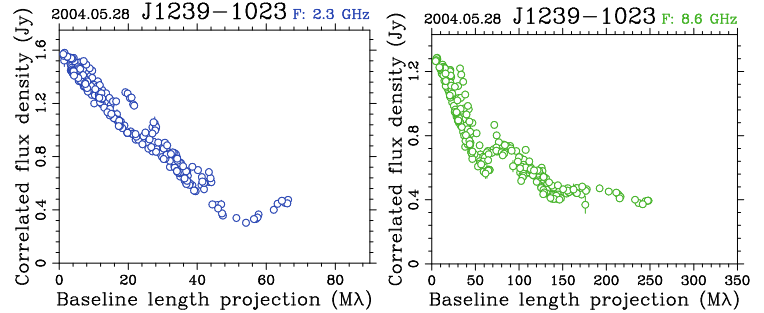
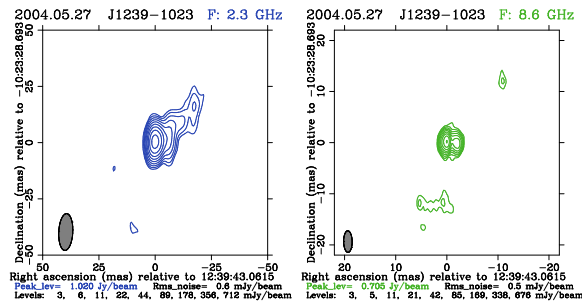

J1245-1616

S: 0.497 0.500 0.453 Jy
X: 0.632 0.620 0.402 Jy

Ses: 1 Obs: 90
1997.07.02, Analyst: Yu. Kovalev

1243-160

Class: 3

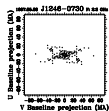
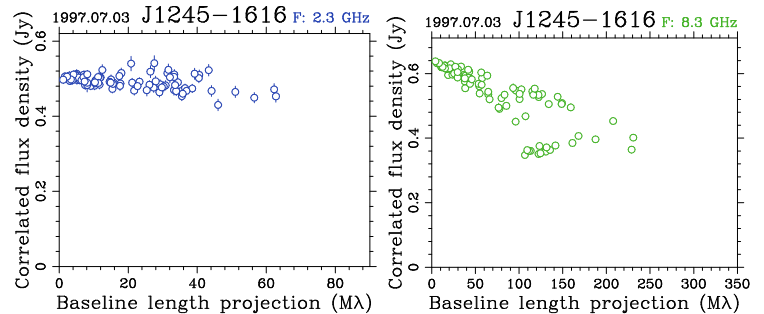
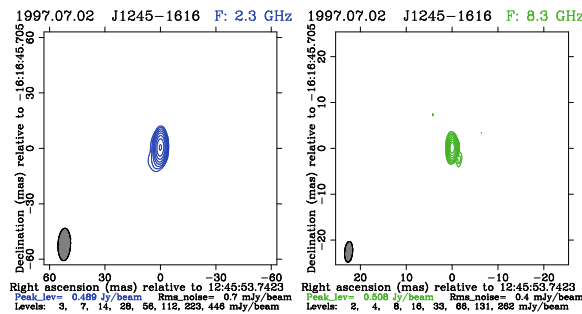

J1246-0730

S: 0.867 0.810 0.545 Jy
X: 0.895 0.853 0.461 Jy

Ses: 46 Obs: 876
1997.05.07, Analyst: Yu. Kovalev

1243-072

Class: 3

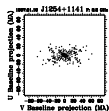
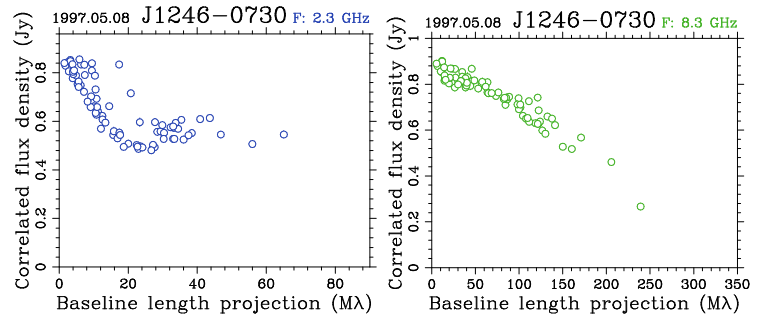
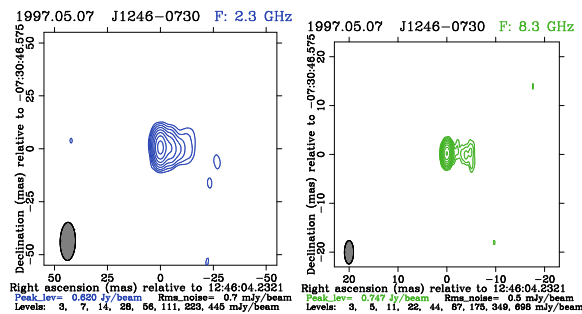

J1254+1141

S: 0.714 0.644 0.389 Jy
X: 0.458 0.438 0.275 Jy

Ses: 35 Obs: 565
1997.01.10, Analyst: A. Pushkarev

1252+119

Class: 3

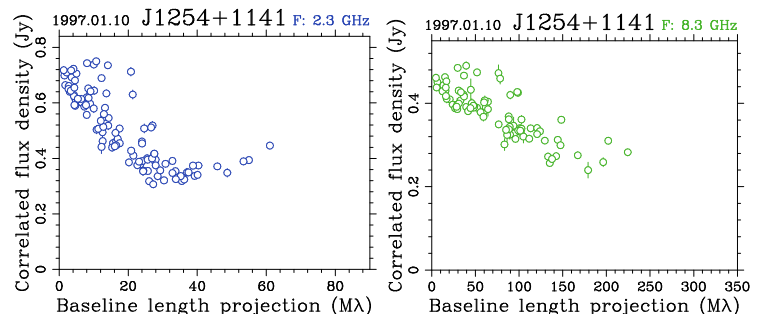
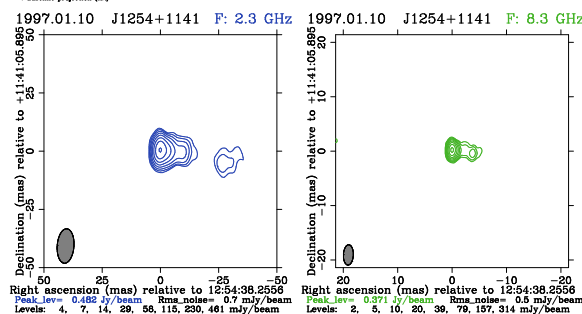

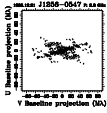

J1256-0547

S: 7.596 7.186 3.251 Jy
X: 19.424 18.309 3.805 Jy

Ses: 284 Obs: 9003
1998.12.21, Analyst: A. Fey

3C279

Class: 3

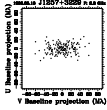
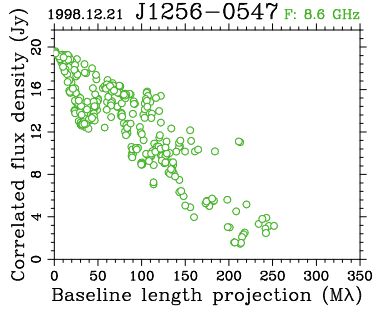
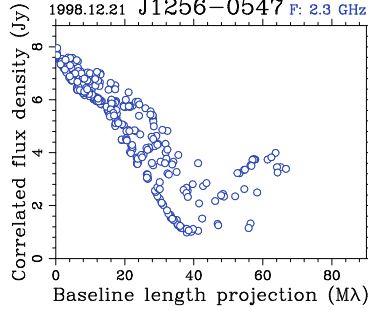
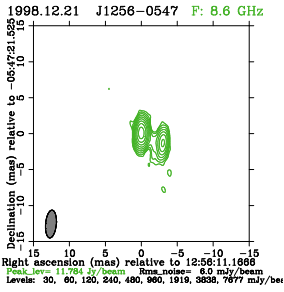
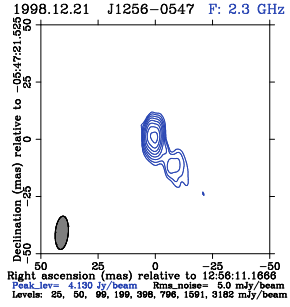

J1257+3229

S: 0.769 0.763 0.649 Jy
X: 0.636 0.612 0.422 Jy

Ses: 1 Obs: 79
1996.05.15, Analyst: Yu. Kovalev

1255+327

Class: 3

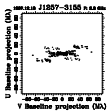
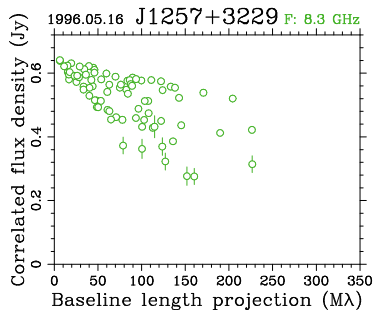
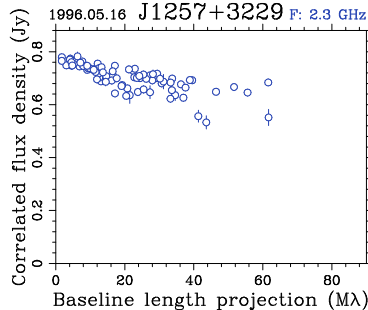
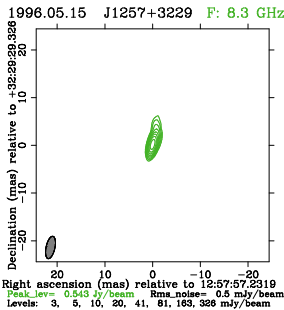
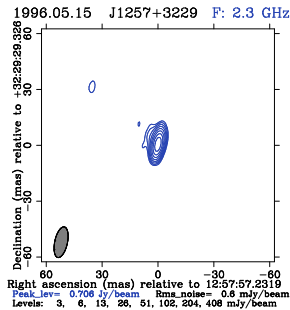

J1257-3155

S: 1.349 1.307 0.580 Jy
X: 1.038 0.961 0.375 Jy

Ses: 446 Obs: 5256
1997.12.17, Analyst: A. Fey

1255-316

Class: 3

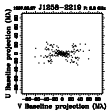
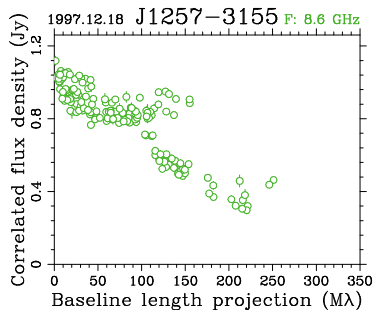
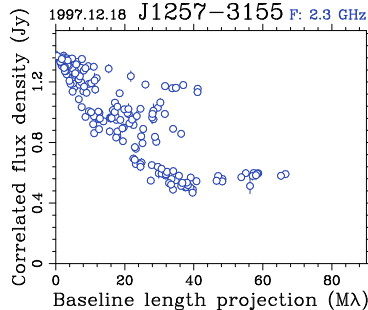
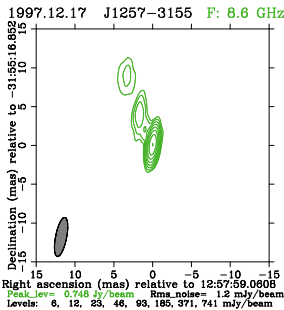
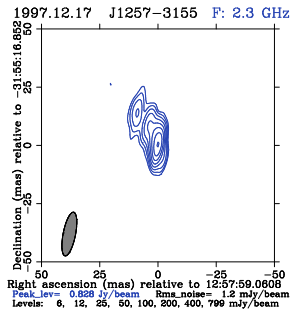

J1258-2219

S: 0.911 0.868 0.681 Jy
X: 0.880 0.843 0.746 Jy

Ses: 3 Obs: 283
1997.08.27, Analyst: Yu. Kovalev

1256-220

Class: 3

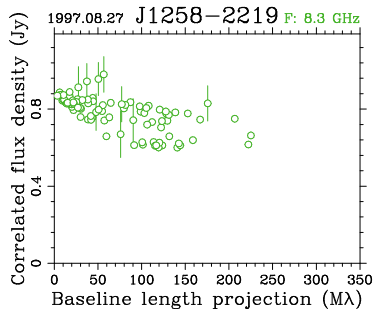
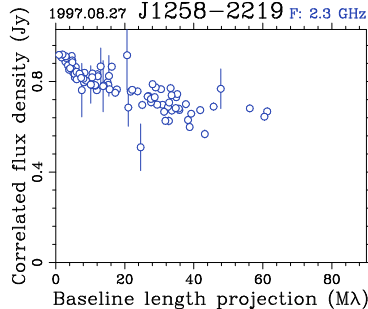
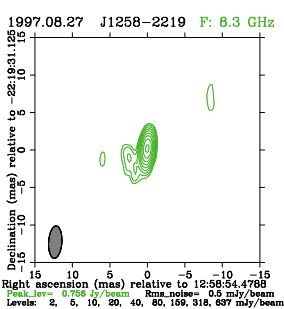
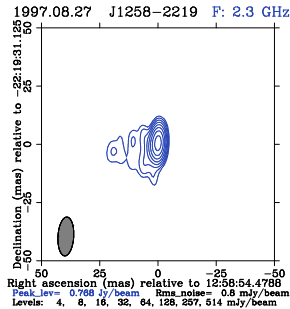

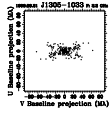

J1305-1033

S: 1.058 1.054 0.827 Jy
X: 0.755 0.747 0.173 Jy

Ses: 52 Obs: 843
1999.06.21, Analyst: N. Corey

1302-102

Class: 3

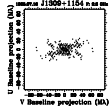
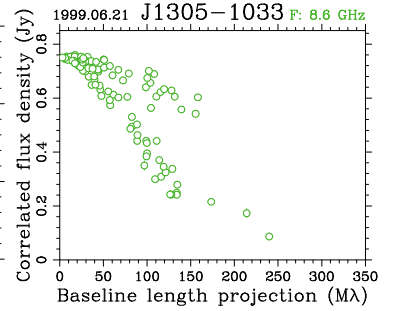
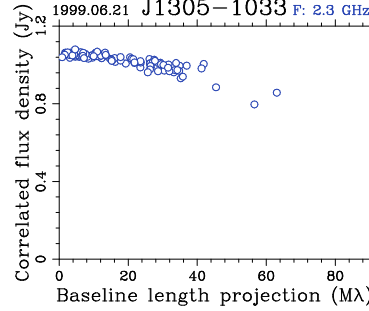
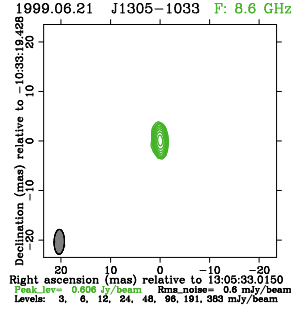
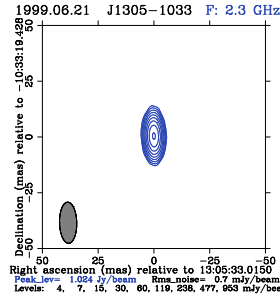

J1309+1154

S: 0.993 0.972 0.257 Jy
X: 0.618 0.554 0.144 Jy

Ses: 99 Obs: 1319
1995.07.15, Analyst: Yu. Kovalev

1307+121

Class: 3

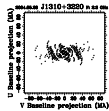
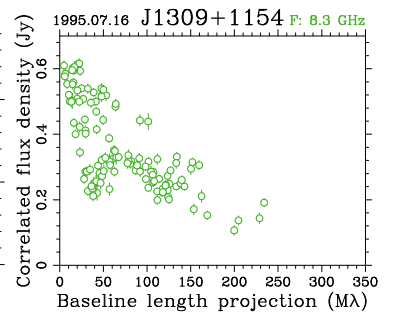
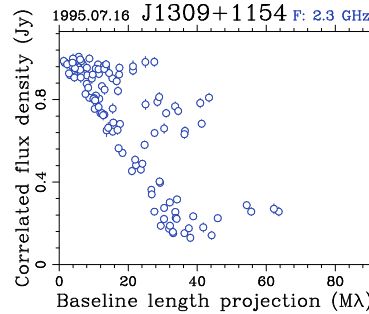
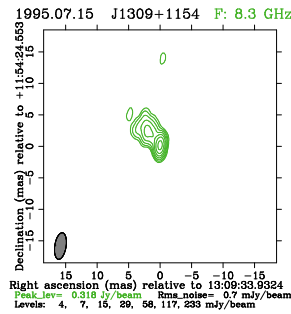
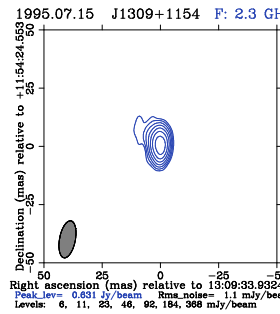

J1310+3220

S: 1.266 1.217 0.483 Jy
X: 2.349 2.170 1.749 Jy

Ses: 1986 Obs: 108278
2004.05.27, Analyst: Yu. Kovalev

1308+326

Class: 3

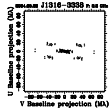
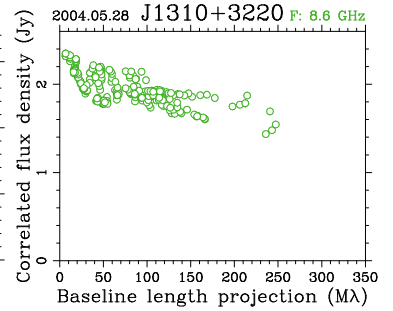
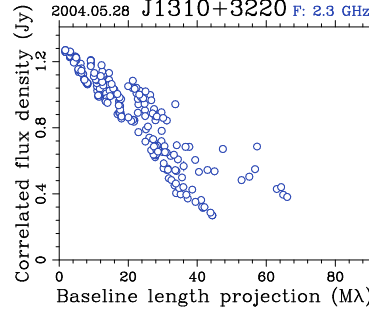
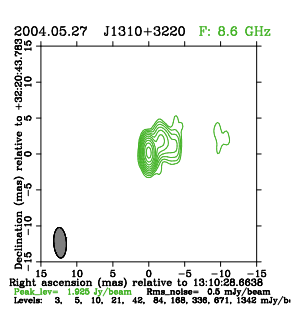
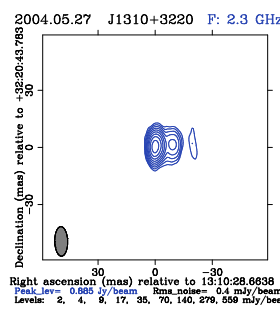

J1316-3338

S: 0.822 0.802 0.386 Jy
X: 0.866 0.792 0.445 Jy

Ses: 225 Obs: 4476
2004.05.27, Analyst: Yu. Kovalev

1313-333

Class: 3

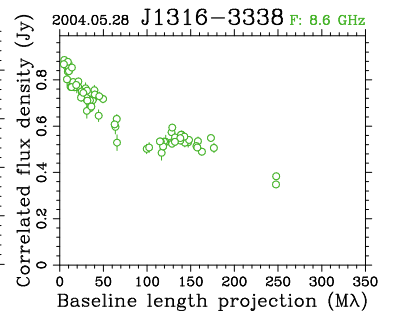
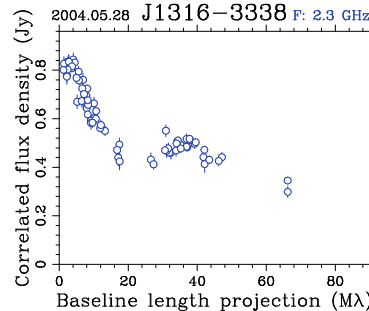
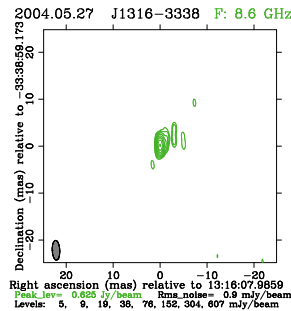
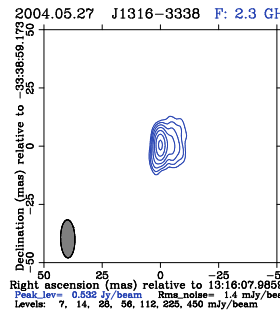

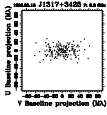

J1317+3425

S: 0.355 0.342 0.282 Jy
X: 0.292 0.274 0.184 Jy

Ses: 19 Obs: 716
1996.05.15, Analyst: Yu. Kovalev

OP326

Class: 3

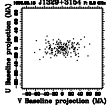
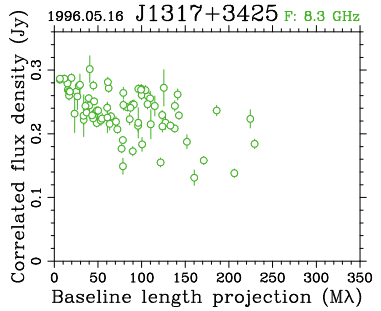
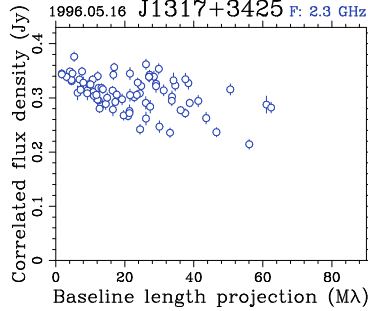
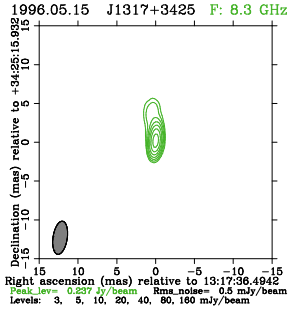
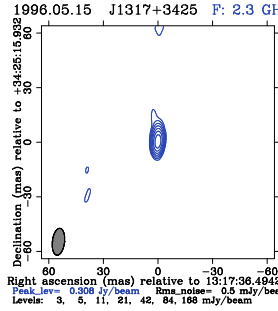

J1329+3154

S: 1.470 1.463 1.377 Jy
X: 1.379 1.343 0.627 Jy

Ses: 2 Obs: 488
1996.05.15, Analyst: Yu. Kovalev

1327+321

Class: 3

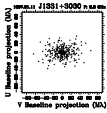
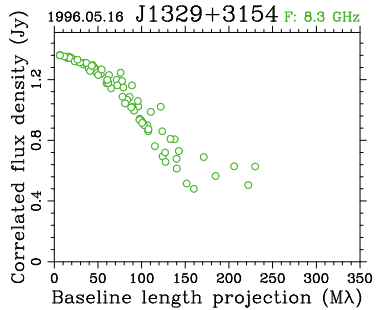
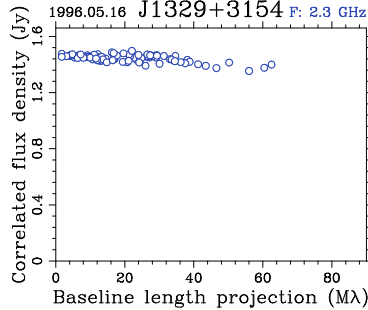
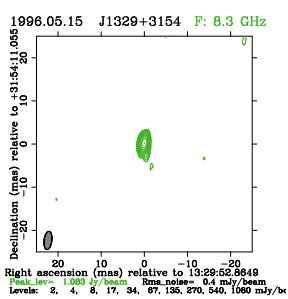
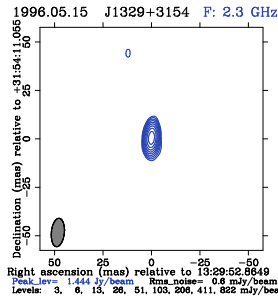

J1331+3030

S: 5.806 3.387 0.292 Jy
X: 0.870 0.653 0.463 Jy

Ses: 26 Obs: 628
1997.01.11, Analyst: A. Pushkarev

3C286

Class: 4

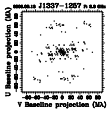
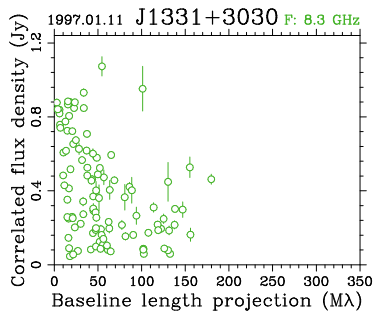
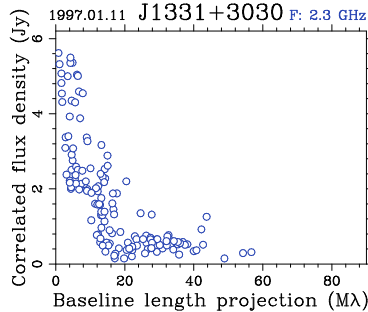
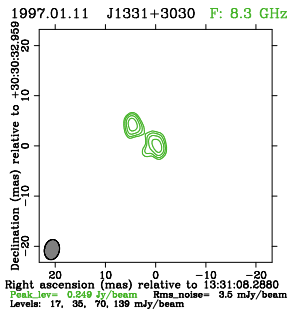
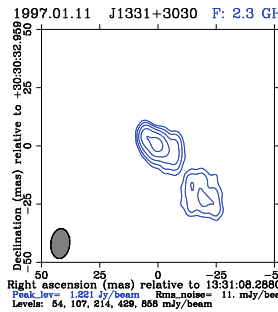

J1337-1257

S: 1.737 1.699 0.730 Jy
X: 3.058 2.998 1.675 Jy

Ses: 2508 Obs: 70384
2006.09.13, Analyst: R. Ojha

1334-127

Class: 3

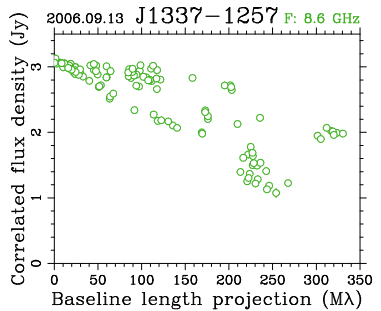
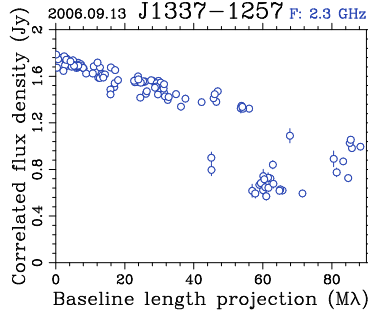
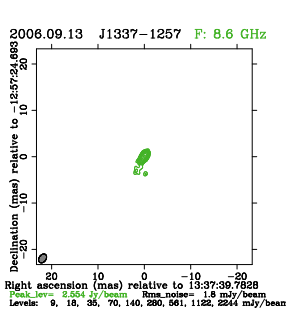
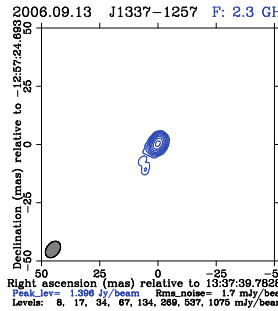

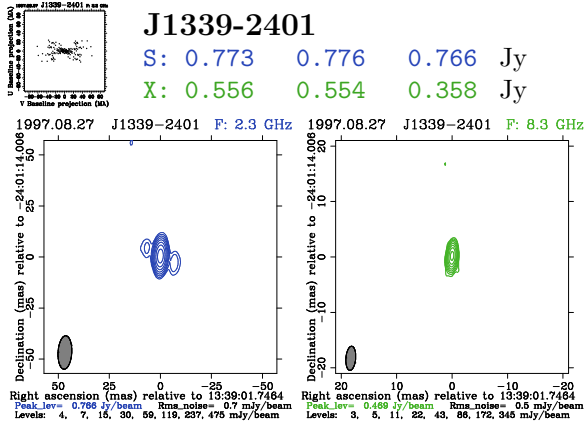

Ses: 2 Obs: 157
 1997.08.27, Analyst: Yu. Kovalev

1336-237

Class: 3

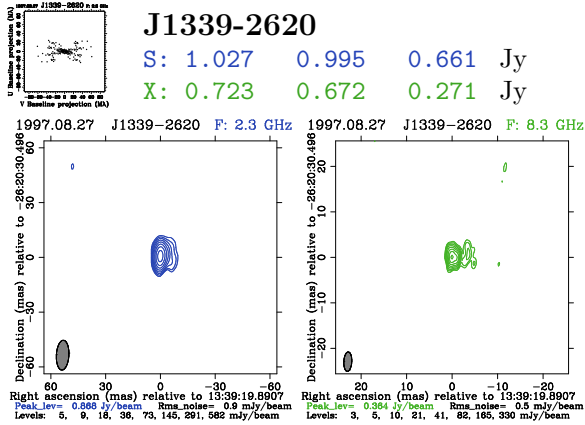
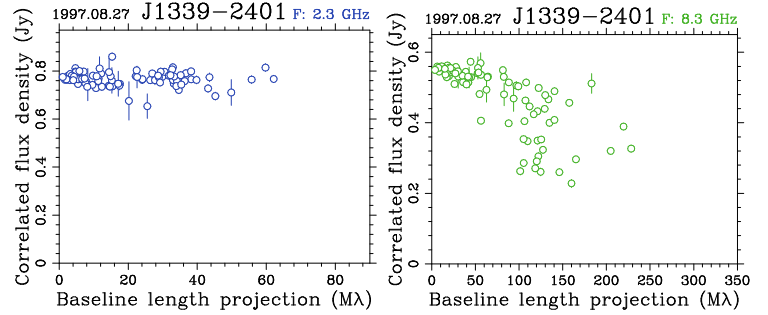

Ses: 2 Obs: 155
 1997.08.27, Analyst: Yu. Kovalev

1336-260

Class: 3

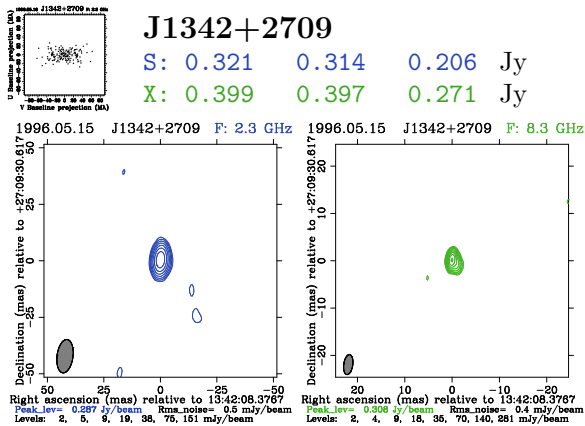
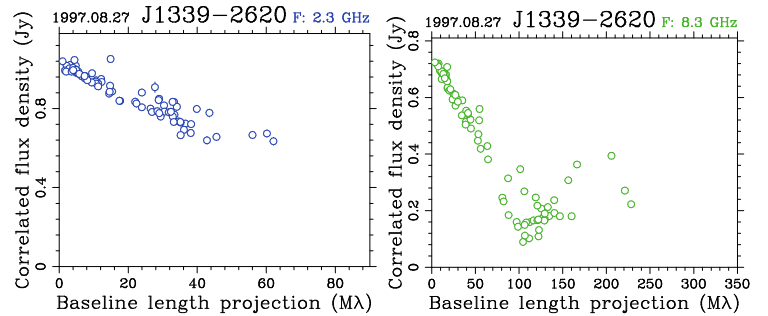

Ses: 1 Obs: 73
 1996.05.15, Analyst: Yu. Kovalev

1339+274

Class: 3

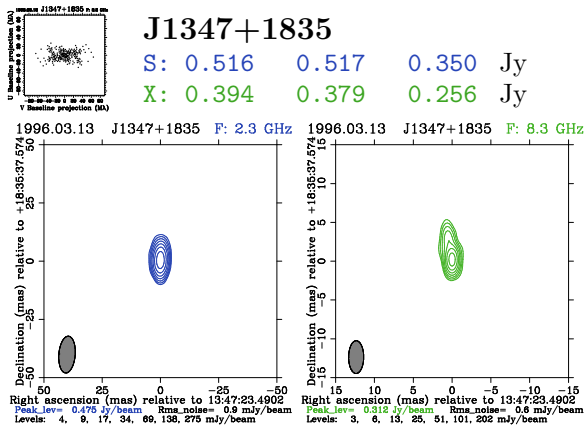
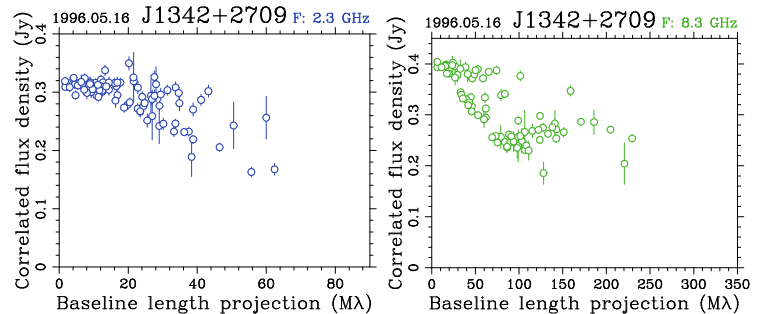

Ses: 2 Obs: 205
 1996.03.13, Analyst: Yu. Kovalev

1344+188

Class: 3

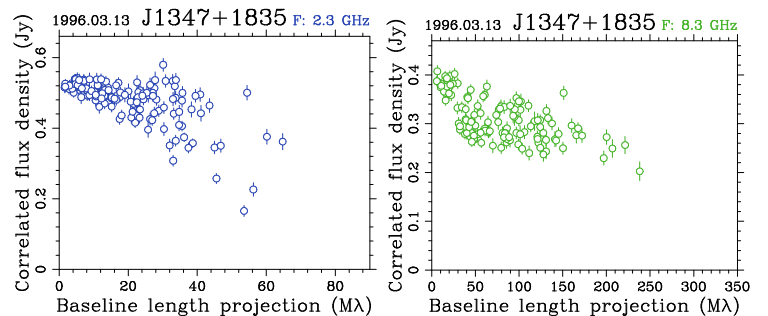

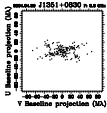

J1351+0830

S: 0.399 0.388 0.343 Jy
X: 0.495 0.466 0.308 Jy

Ses: 1 Obs: 89
2004.04.30, Analyst: Yu. Kovalev

1348+087

Class: 3

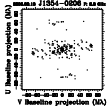
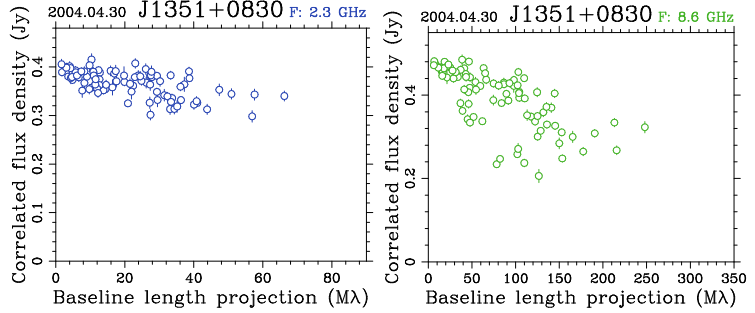
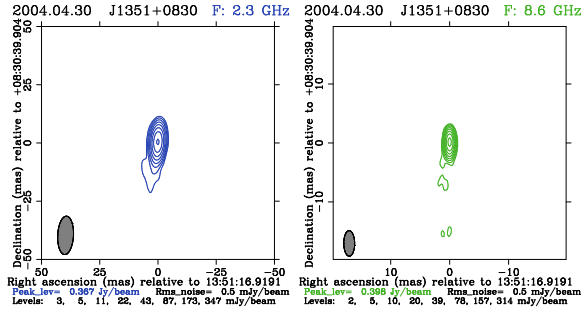

J1354-0206

S: 0.770 0.762 0.511 Jy
X: 0.562 0.554 0.296 Jy

Ses: 747 Obs: 13014
2006.09.13, Analyst: R. Ojha

1351-018

Class: 3

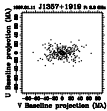
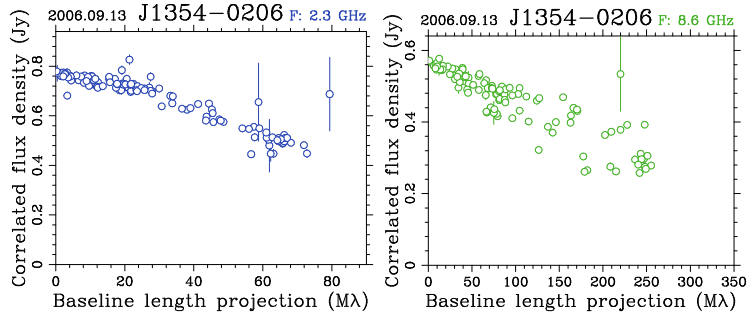
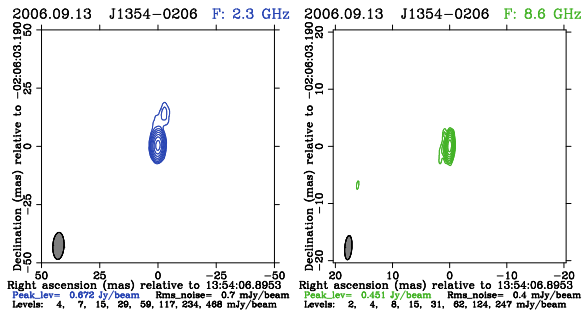

J1357+1919

S: 0.930 0.659 0.428 Jy
X: 0.689 0.559 0.279 Jy

Ses: 92 Obs: 2359
1997.01.11, Analyst: A. Pushkarev

1354+195

Class: 3

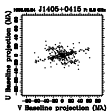
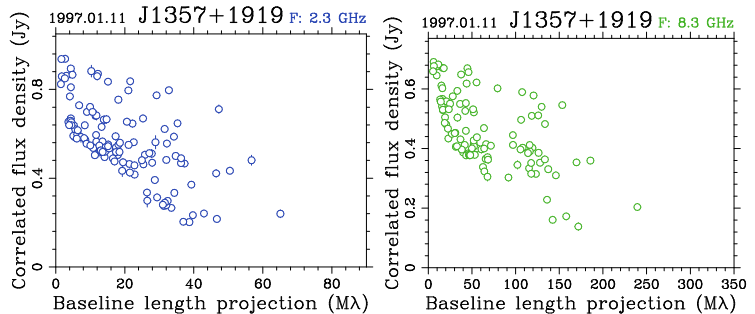
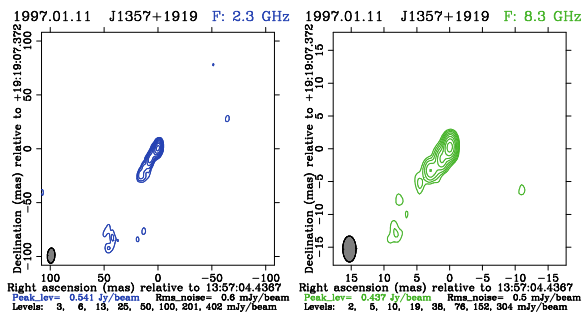

J1405+0415

S: 0.908 0.860 0.622 Jy
X: 0.684 0.617 0.383 Jy

Ses: 48 Obs: 864
1998.06.24, Analyst: A. Fey

1402+044

Class: 3

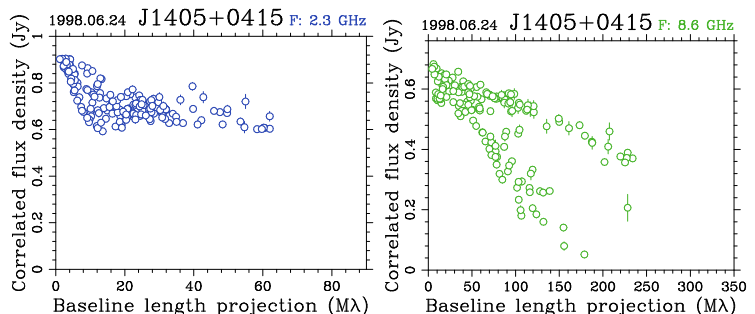
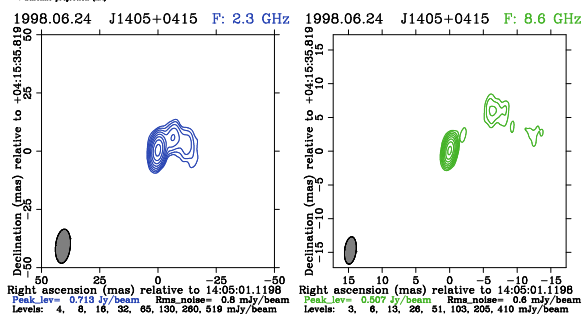

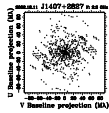

J1407+2827

S: 1.517 1.483 0.647 Jy
X: 1.712 1.534 0.527 Jy

Ses: 1704 Obs: 58848
2002.12.11, Analyst: A. Pushkarev

OQ208

Class: 3

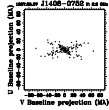
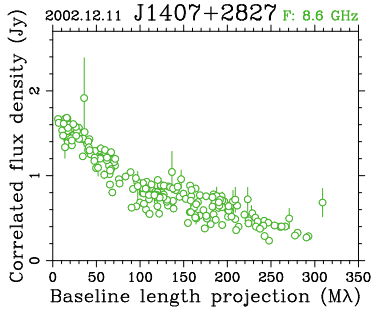
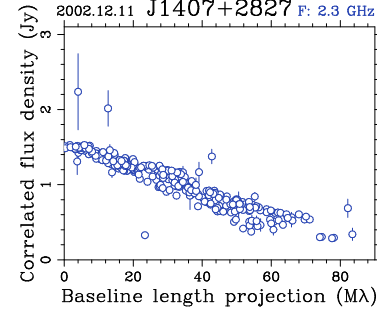
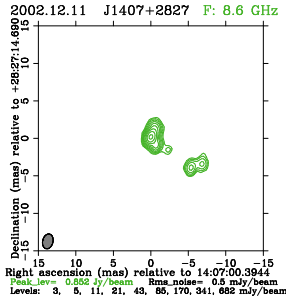
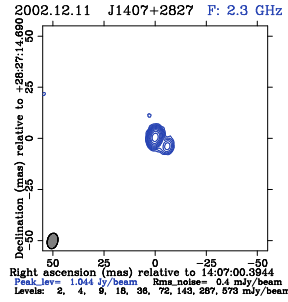

J1408-0752

S: 0.840 0.777 0.461 Jy
X: 0.888 0.780 0.565 Jy

Ses: 31 Obs: 1015
1997.05.07, Analyst: Yu. Kovalev

1406-076

Class: 3

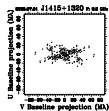
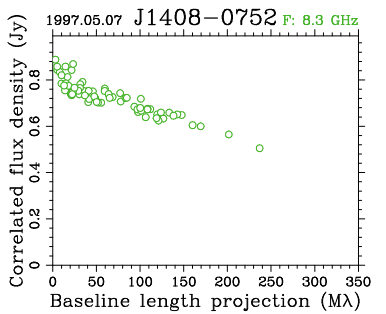
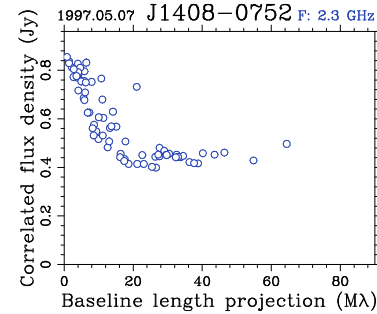
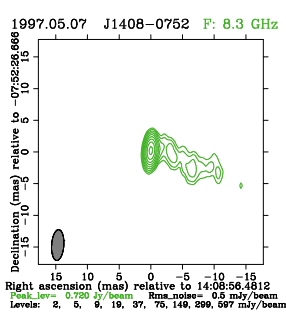
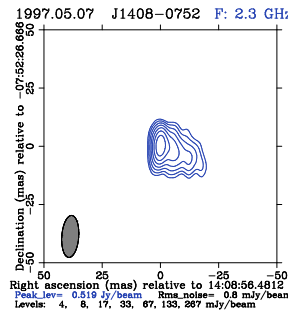

J1415+1320

S: 0.619 0.226 0.173 Jy
X: 0.781 0.711 0.408 Jy

Ses: 35 Obs: 1245
2005.06.30, Analyst: Yu. Kovalev

1413+135

Class: 3

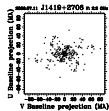
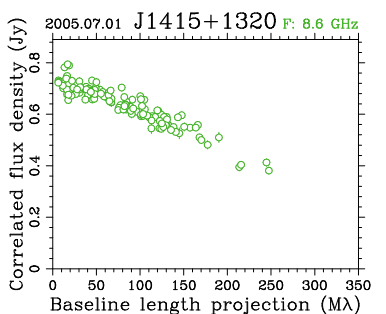
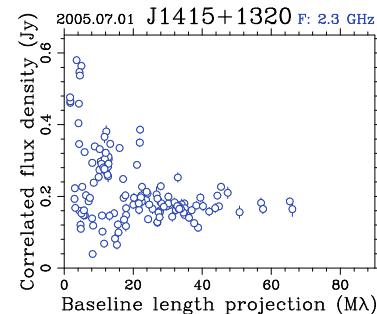
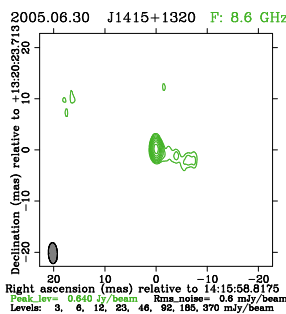
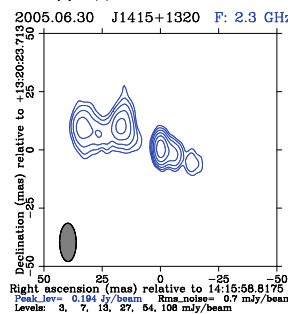

J1419+2706

S: 0.415 0.415 0.254 Jy
X: 0.452 0.451 0.295 Jy

Ses: 13 Obs: 628
2006.07.11, Analyst: R. Ojha

1417+273

Class: 3

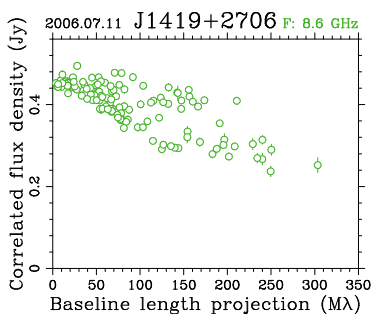
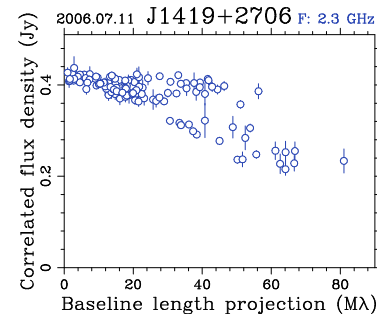
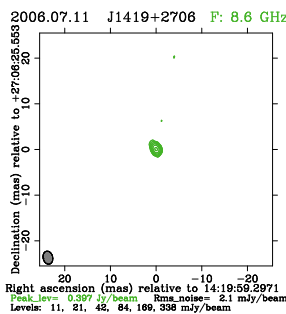
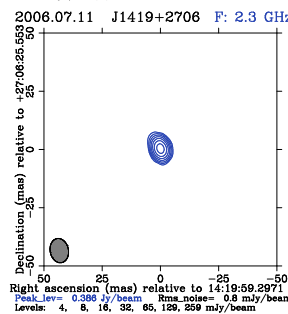

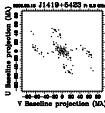

J1419+5423

S: 0.709 0.673 0.409 Jy
X: 0.508 0.458 0.174 Jy

Ses: 591 Obs: 23998
2006.09.13, Analyst: R. Ojha

1418+546

Class: 3

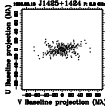
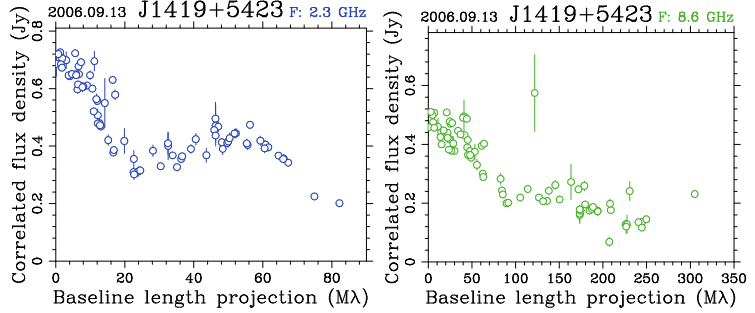
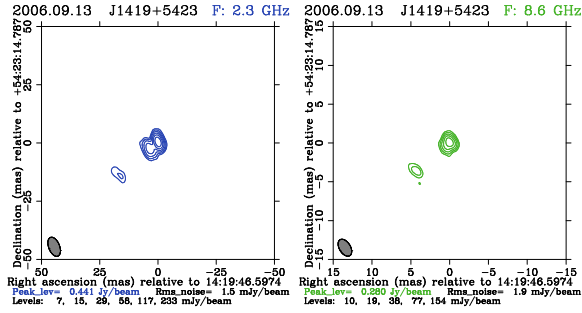

J1425+1424

S: 0.512 0.503 0.369 Jy
X: 0.448 0.426 0.299 Jy

Ses: 14 Obs: 333
1996.03.13, Analyst: Yu. Kovalev

1423+146

Class: 3

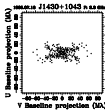
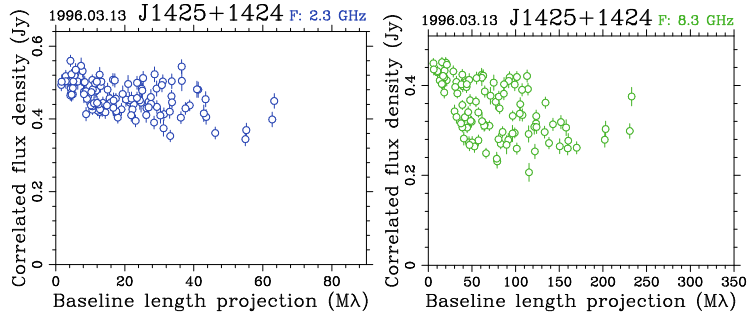
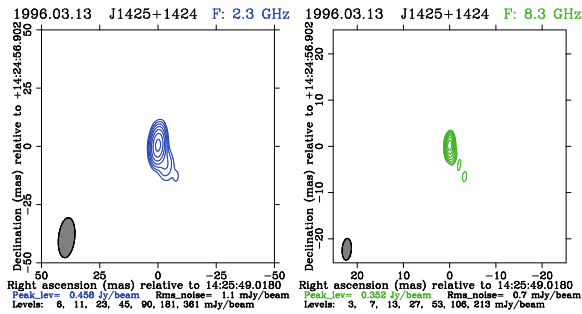

J1430+1043

S: 0.812 0.810 0.773 Jy
X: 0.824 0.816 0.240 Jy

Ses: 1 Obs: 89
1995.07.15, Analyst: Yu. Kovalev

1427+109

Class: 3

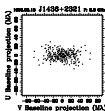
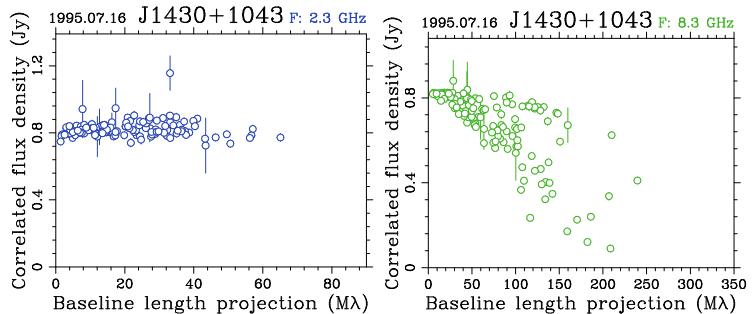
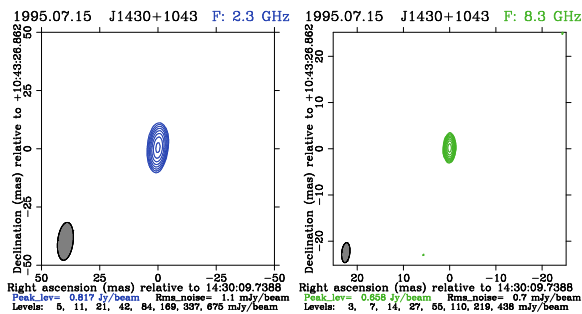

J1436+2321

S: 0.801 0.751 0.672 Jy
X: 0.479 0.461 0.253 Jy

Ses: 4 Obs: 259
1996.03.13, Analyst: Yu. Kovalev

1434+235

Class: 3

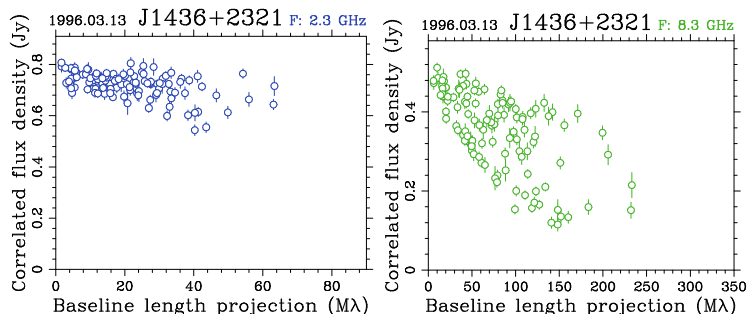
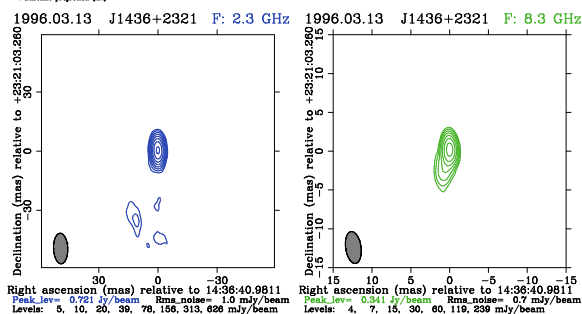

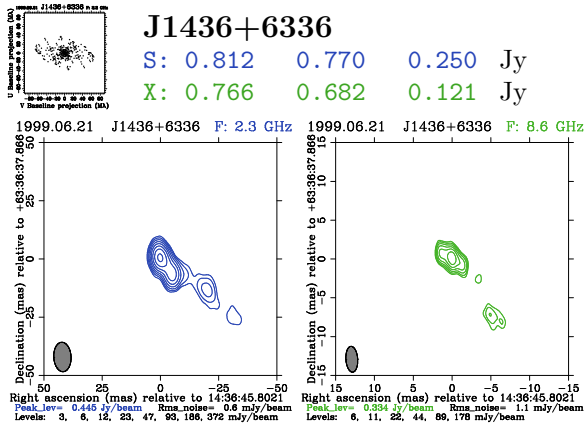

1435+638

Class: 3

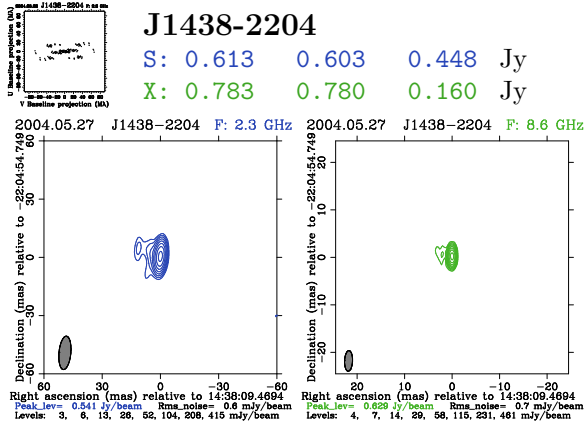

1435-218

Class: 3

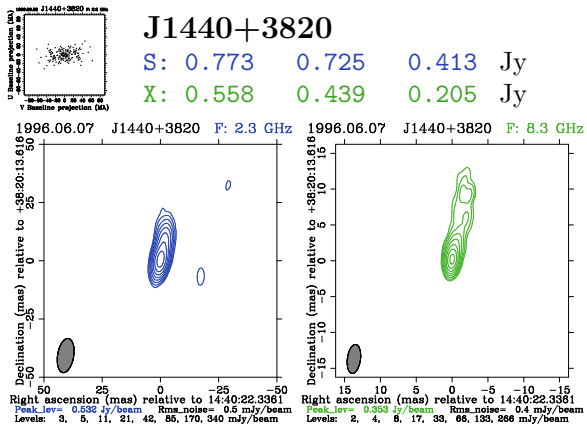

1438+385

Class: 3

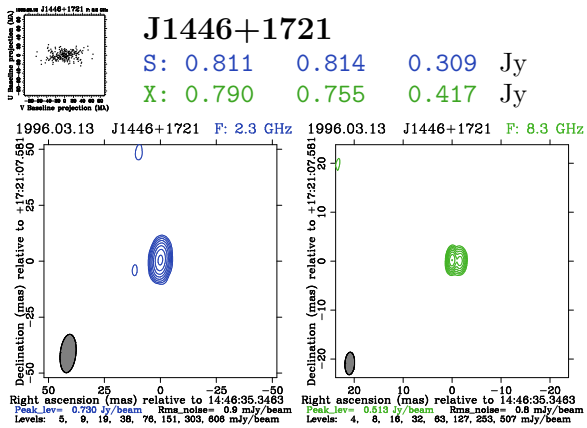

1444+175

Class: 3

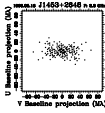

J1453+2648

S: 0.595 0.571 0.506 Jy
X: 0.481 0.457 0.322 Jy

Ses: 3 Obs: 200
1996.05.15, Analyst: Yu. Kovalev

1451+270

Class: 3

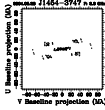
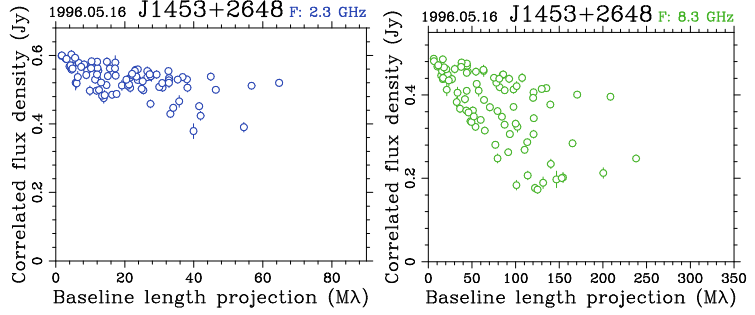
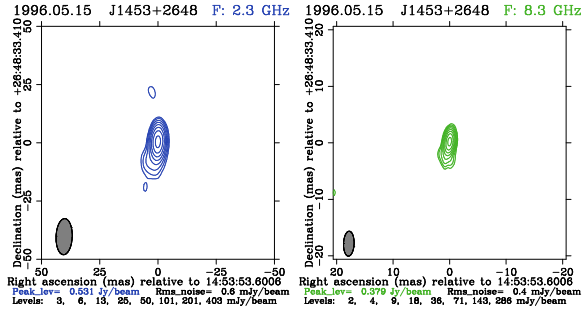

J1454-3747

S: 0.729 0.673 0.309 Jy
X: 0.634 0.596 0.157 Jy

Ses: 176 Obs: 2675
2004.05.27, Analyst: Yu. Kovalev

1451-375

Class: 3

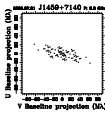
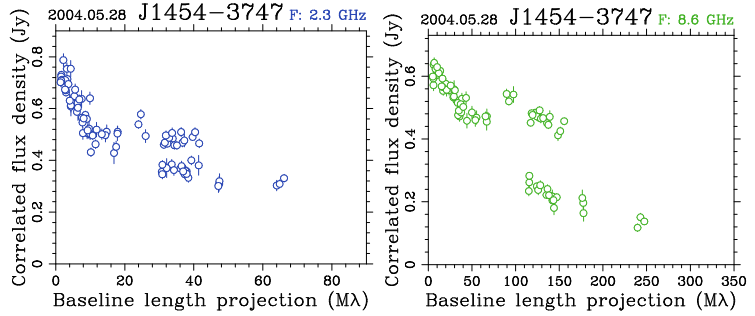
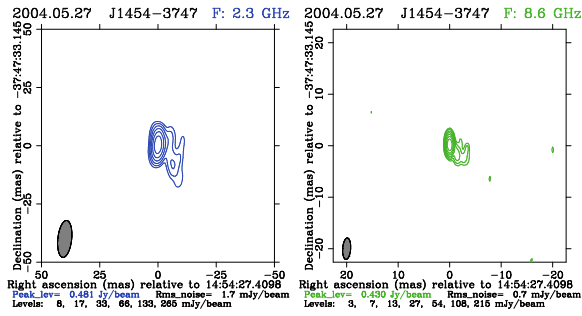

J1459+7140

S: 2.467 0.730 0.313 Jy
X: 1.275 0.721 0.280 Jy

Ses: 29 Obs: 2007
2005.06.30, Analyst: Yu. Kovalev

3C309.1

Class: 4

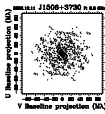
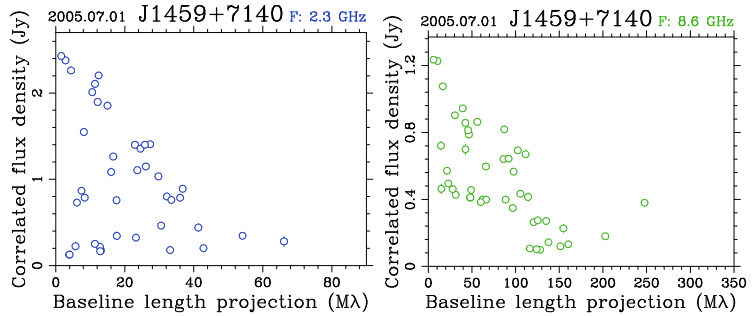
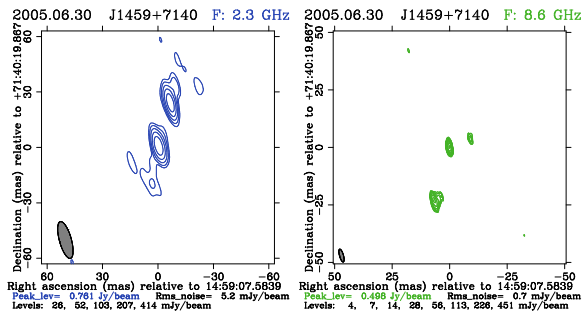

J1506+3730

S: 0.677 0.604 0.322 Jy
X: 0.393 0.359 0.146 Jy

Ses: 19 Obs: 1197
2002.12.11, Analyst: A. Pushkarev

1504+377

Class: 3

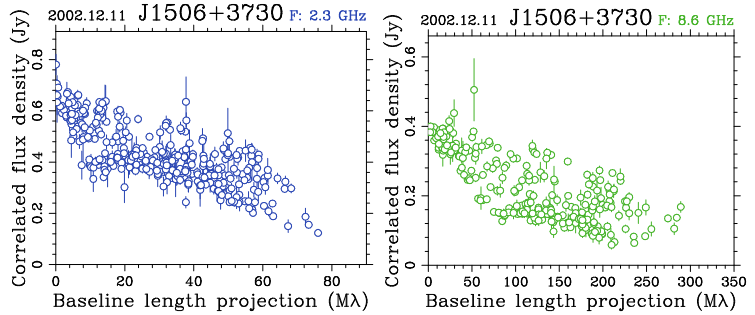
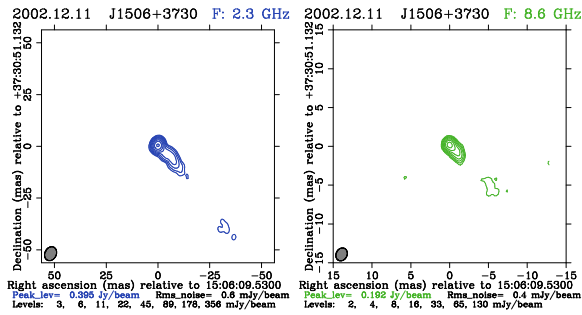

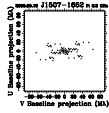

J1507-1652

S: 2.416 2.392 1.482 Jy
X: 1.680 1.519 0.463 Jy

Ses: 59 Obs: 1687
2005.05.12, Analyst: Yu. Kovalev

1504-166

Class: 3

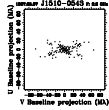
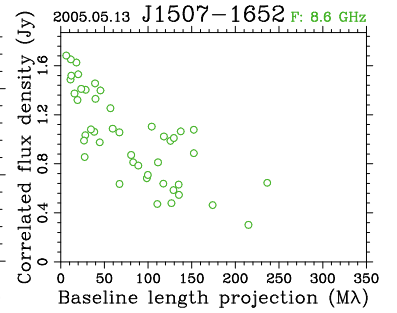
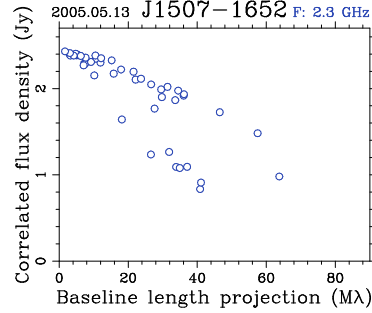
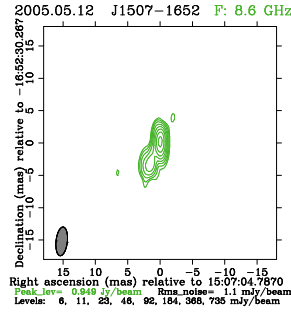
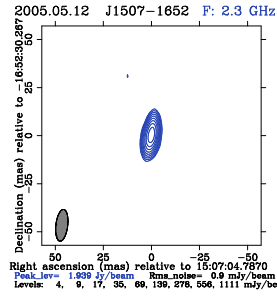

J1510-0543

S: 0.538 0.472 0.311 Jy
X: 0.737 0.643 0.469 Jy

Ses: 22 Obs: 761
1997.05.07, Analyst: Yu. Kovalev

1508-055

Class: 3

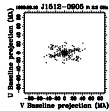
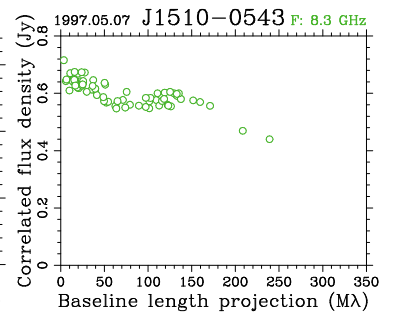
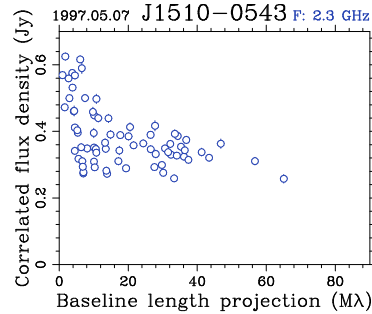
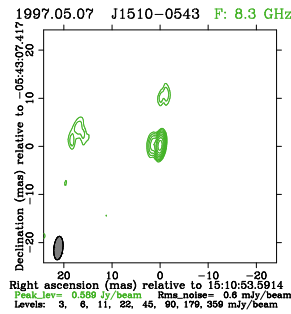
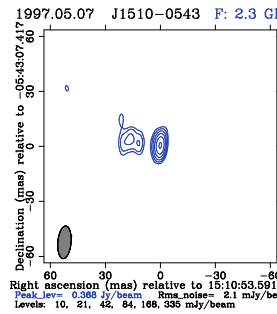

J1512-0905

S: 1.405 1.388 1.181 Jy
X: 1.263 1.176 0.814 Jy

Ses: 316 Obs: 5753
1998.08.10, Analyst: A. Fey

1510-089

Class: 3

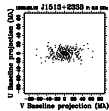
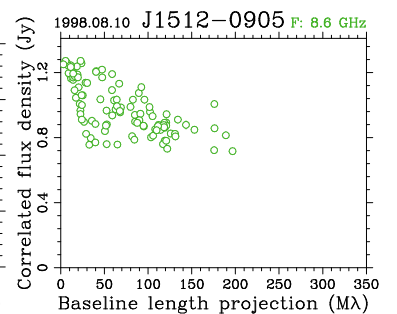
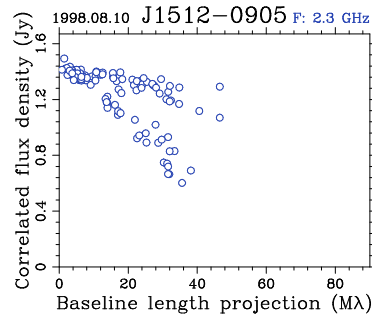
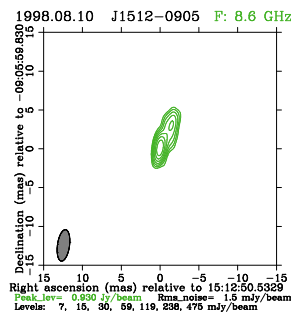
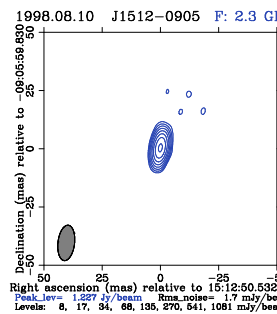

J1513+2338

S: 0.887 0.741 0.192 Jy
X: 0.482 0.425 -1.000 Jy

Ses: 2 Obs: 83
1996.03.13, Analyst: Yu. Kovalev

1511+238

Class: 4

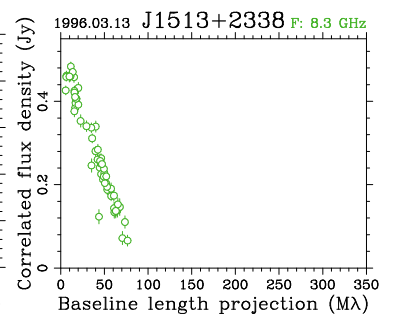
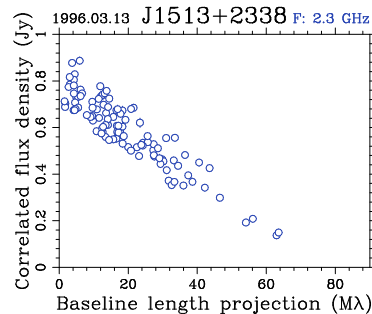
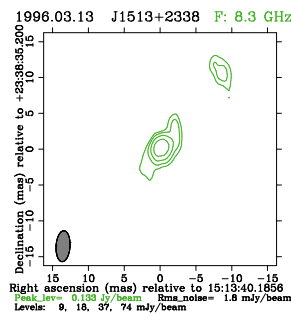
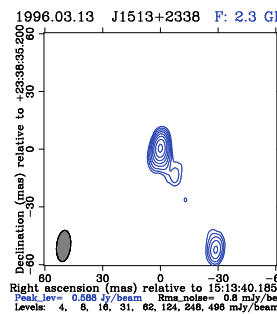

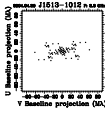

J1513-1012

S: 0.784 0.736 0.489 Jy
X: 0.818 0.789 0.385 Jy

Ses: 16 Obs: 814
2004.04.30, Analyst: Yu. Kovalev

1511-100

Class: 3

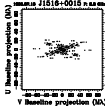
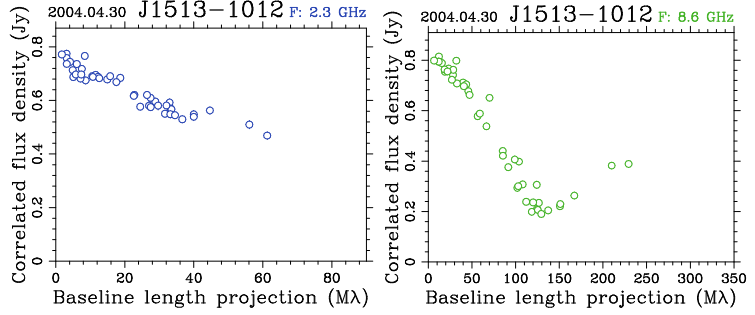
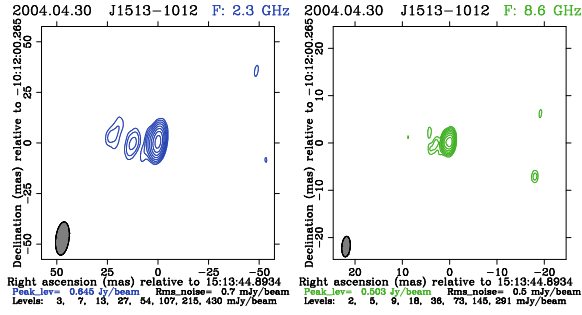

J1516+0015

S: 0.898 0.799 0.461 Jy
X: 1.050 0.835 0.726 Jy

Ses: 3 Obs: 264
1995.07.15, Analyst: Yu. Kovalev

1514+004

Class: 3

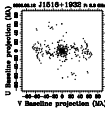
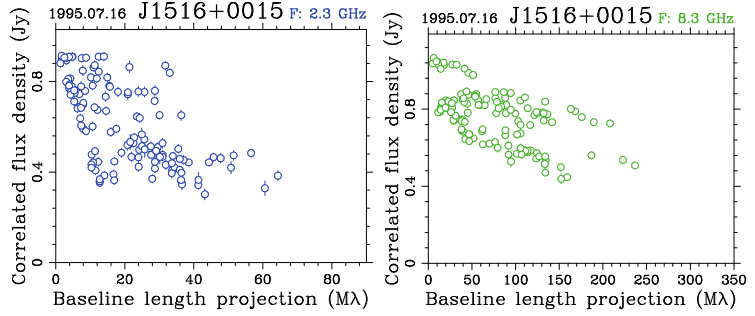
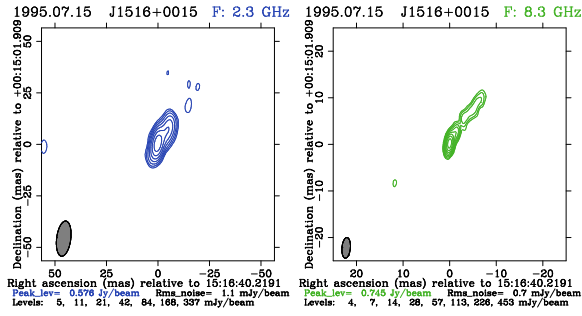

J1516+1932

S: 0.448 0.425 0.301 Jy
X: 0.396 0.365 0.229 Jy

Ses: 28 Obs: 1082
2003.03.12, Analyst: A. Pushkarev

1514+197

Class: 3

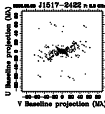
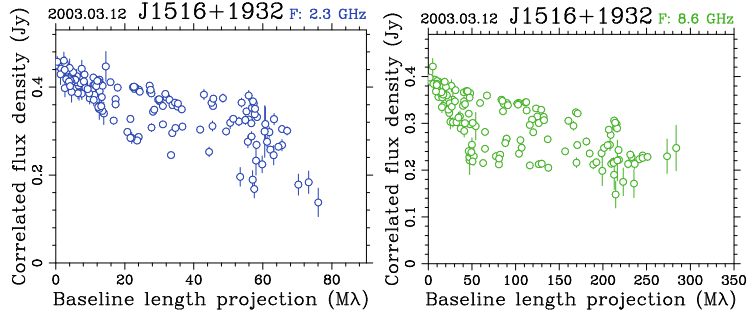
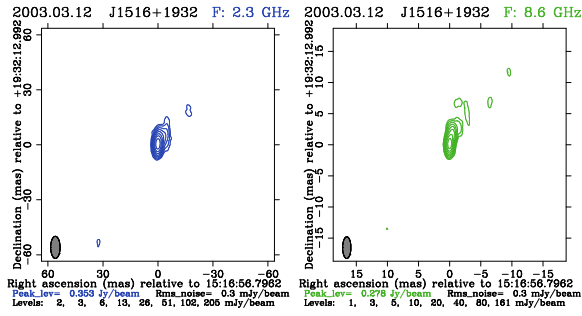

J1517-2422

S: 1.975 1.841 1.062 Jy
X: 1.518 1.201 0.416 Jy

Ses: 272 Obs: 7175
2003.05.07, Analyst: A. Pushkarev

1514-241

Class: 3

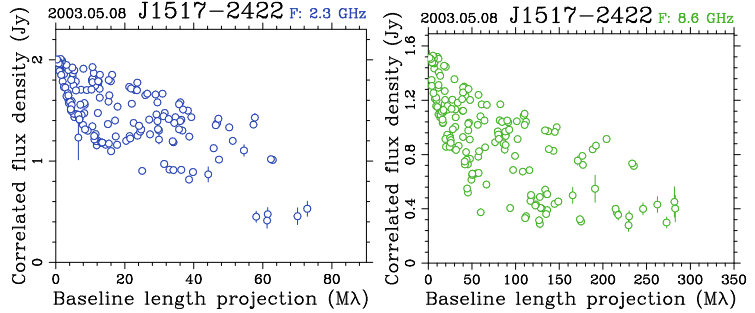
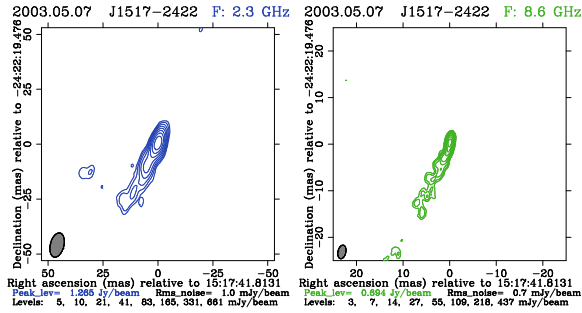

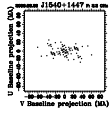

J1540+1447

S: 0.822 0.767 0.566 Jy
X: 1.082 1.027 0.554 Jy

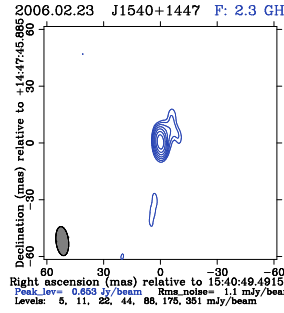

2006.02.23 J1540+1447 F: 2.3 GHz
Right ascension (mas) relative to 15:40:49.4915
Peak_level= 0.653 Jy/beam Rms_noise= 1.1 mJy/beam
Levels: 5, 11, 22, 44, 88, 176, 351 mJy/beam

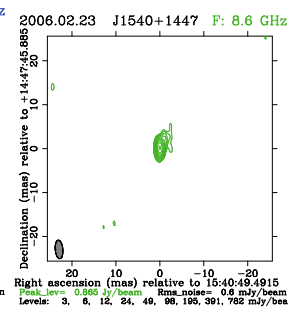

2006.02.23 J1540+1447 F: 8.6 GHz
Right ascension (mas) relative to 15:40:49.4915
Peak_level= 0.585 Jy/beam Rms_noise= 0.8 mJy/beam
Levels: 3, 6, 12, 24, 48, 96, 192, 391, 782 mJy/beam

Ses: 35 Obs: 1311
2006.02.23, Analyst: Yu. Kovalev

1538+149

Class: 3

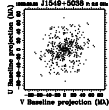
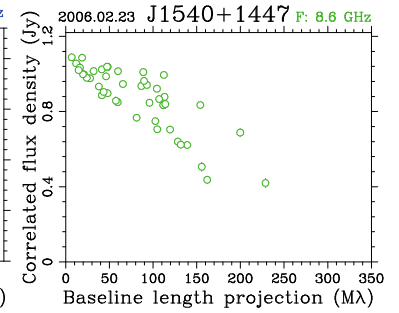
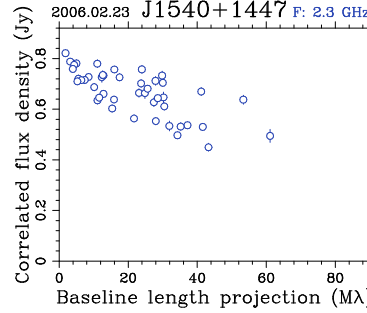

J1549+5038

S: 0.675 0.648 0.177 Jy
X: 0.772 0.601 0.428 Jy

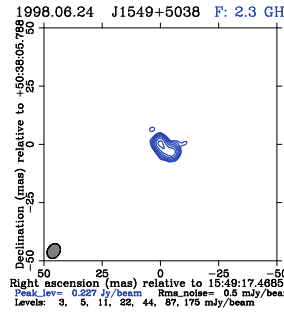

1998.06.24 J1549+5038 F: 2.3 GHz
Right ascension (mas) relative to 15:49:17.4885
Peak_level= 0.257 Jy/beam Rms_noise= 0.5 mJy/beam
Levels: 3, 5, 11, 22, 44, 87, 174 mJy/beam

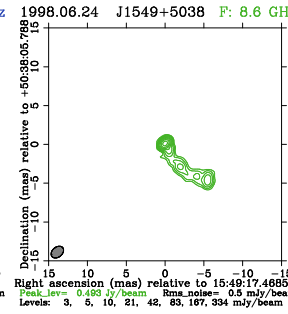

1998.06.24 J1549+5038 F: 8.6 GHz
Right ascension (mas) relative to 15:49:17.4885
Peak_level= 0.493 Jy/beam Rms_noise= 0.5 mJy/beam
Levels: 3, 6, 10, 21, 42, 83, 167, 334 mJy/beam

Ses: 23 Obs: 970
1998.06.24, Analyst: A. Fey

1547+507

Class: 3

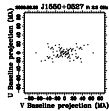
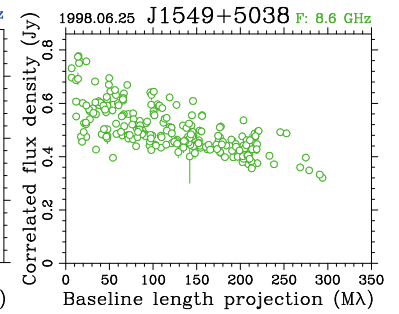
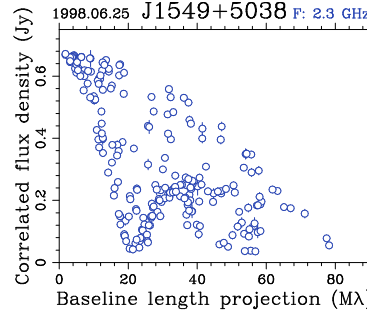

J1550+0527

S: 2.887 2.841 2.175 Jy
X: 2.863 2.762 1.832 Jy

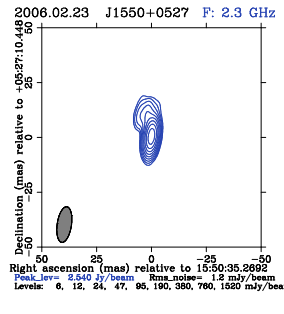

2006.02.23 J1550+0527 F: 2.3 GHz
Right ascension (mas) relative to 15:50:35.2892
Peak_level= 2.540 Jy/beam Rms_noise= 1.8 mJy/beam
Levels: 6, 12, 24, 47, 95, 190, 380, 760, 1520 mJy/beam

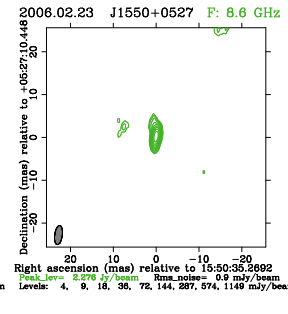

2006.02.23 J1550+0527 F: 8.6 GHz
Right ascension (mas) relative to 15:50:35.2892
Peak_level= 2.278 Jy/beam Rms_noise= 0.9 mJy/beam
Levels: 4, 9, 18, 36, 72, 144, 287, 574, 1149 mJy/beam

Ses: 271 Obs: 8140
2006.02.23, Analyst: Yu. Kovalev

1548+056

Class: 3

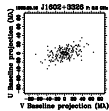
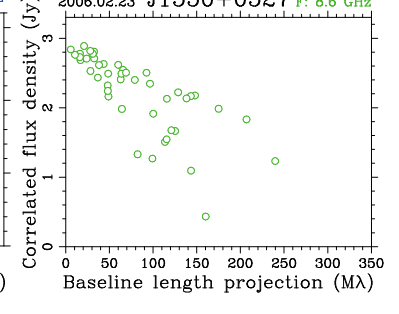
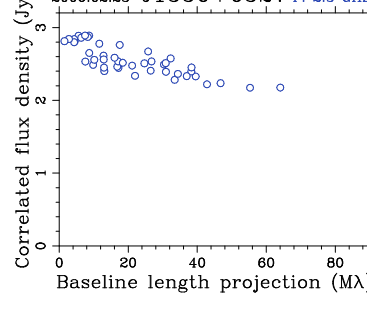

J1602+3326

S: 2.835 2.676 1.832 Jy
X: 1.323 1.172 0.289 Jy

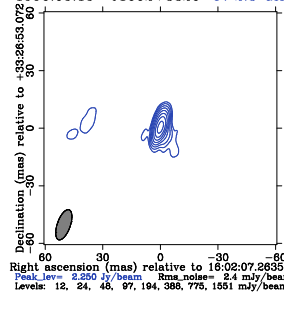

1996.05.15 J1602+3326 F: 2.3 GHz
Right ascension (mas) relative to 16:02:07.2635
Peak_level= 2.290 Jy/beam Rms_noise= 2.4 mJy/beam
Levels: 12, 24, 48, 97, 194, 388, 776, 1551 mJy/beam

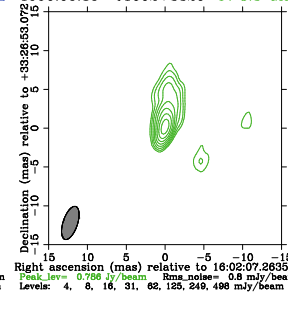

1996.05.15 J1602+3326 F: 8.3 GHz
Right ascension (mas) relative to 16:02:07.2635
Peak_level= 0.786 Jy/beam Rms_noise= 0.8 mJy/beam
Levels: 4, 8, 16, 31, 62, 125, 249, 498 mJy/beam

Ses: 26 Obs: 1140
1996.05.15, Analyst: Yu. Kovalev

1600+335

Class: 3

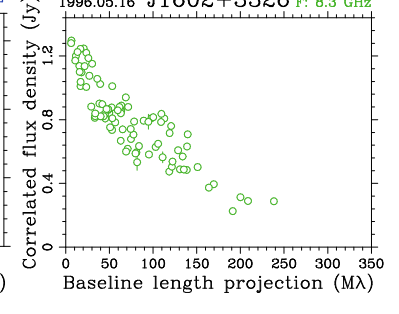
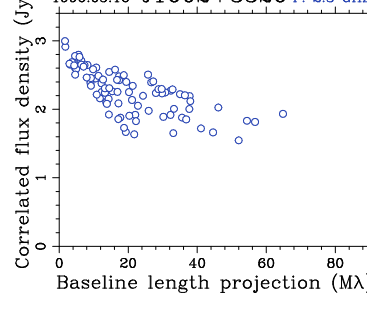

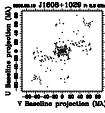

J1608+1029

S: 1.385 1.375 0.788 Jy
X: 1.062 1.043 0.626 Jy

Ses: 2059 Obs: 101790
2006.09.13, Analyst: R. Ojha

1606+106

Class: 3

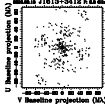
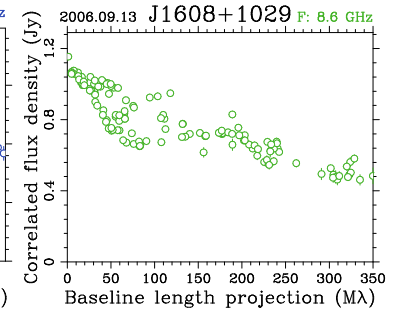
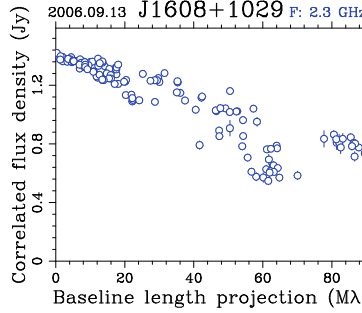
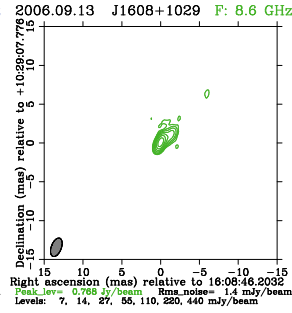
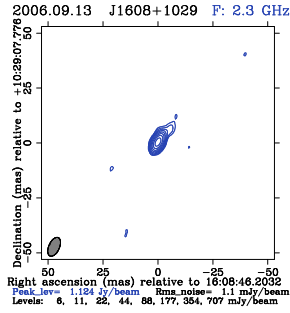

J1613+3412

S: 4.087 4.035 1.190 Jy
X: 2.938 2.834 1.467 Jy

Ses: 1609 Obs: 106920
2006.09.13, Analyst: R. Ojha

1611+343

Class: 3

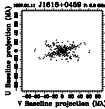
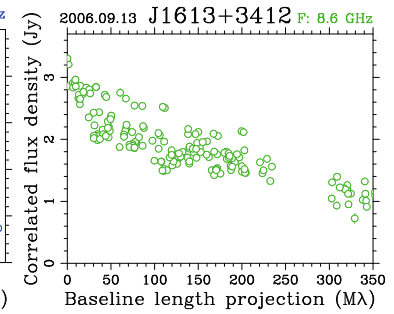
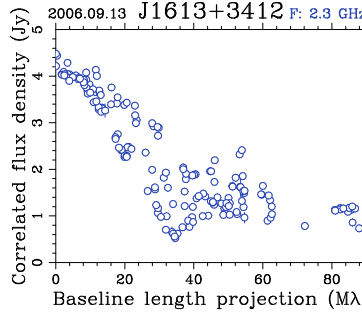
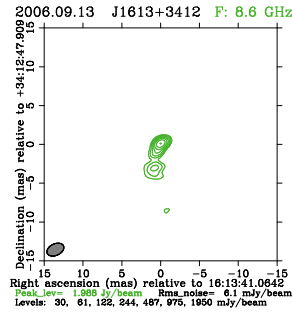
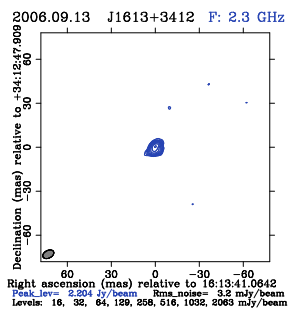

J1616+0459

S: 0.548 0.544 0.392 Jy
X: 0.583 0.581 0.313 Jy

Ses: 127 Obs: 1460
1997.01.11, Analyst: A. Pushkarev

1614+051

Class: 3

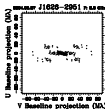
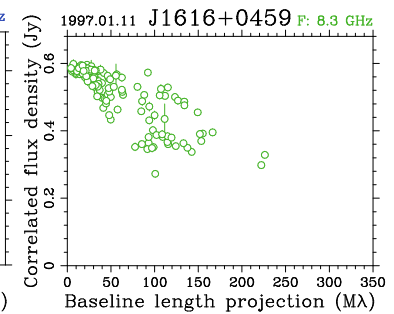
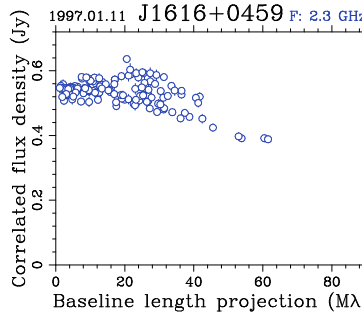
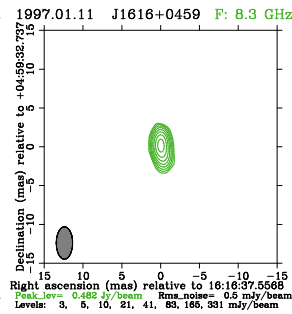
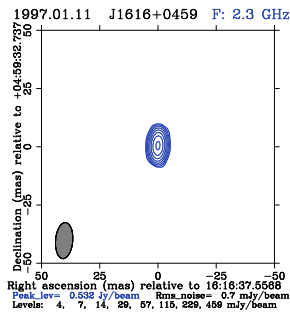

J1626-2951

S: 1.536 1.344 0.165 Jy
X: 1.583 1.449 0.666 Jy

Ses: 60 Obs: 944
2004.05.27, Analyst: Yu. Kovalev

1622-297

Class: 3

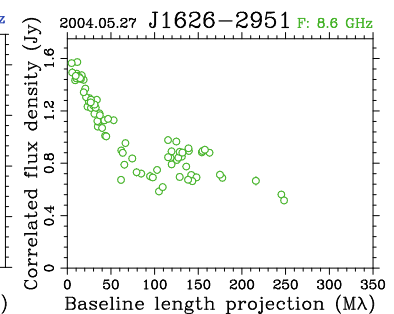
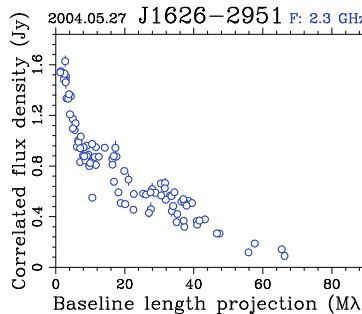
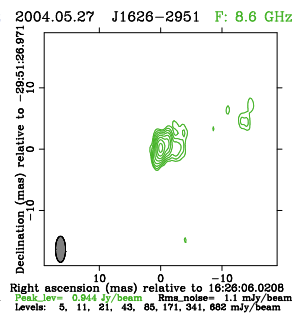
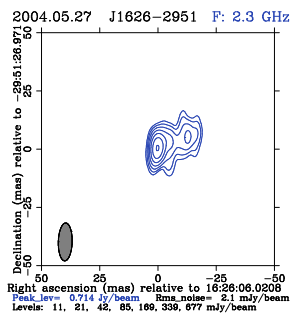

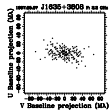

J1635+3808

S: 3.120 2.964 1.319 Jy
X: 1.952 1.852 0.407 Jy

Ses: 446 Obs: 15431
1997.05.07, Analyst: Yu. Kovalev

1633+38

Class: 3

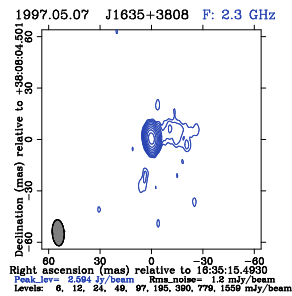

1997.05.07 J1635+3808 F: 2.3 GHz
Right ascension (mas) relative to 16:35:15.4930
Peak lev= 2.964 Jy/beam Rms_noise= 1.2 mJy/beam
Levels: 6, 12, 24, 48, 97, 195, 390, 779, 1559 mJy/beam

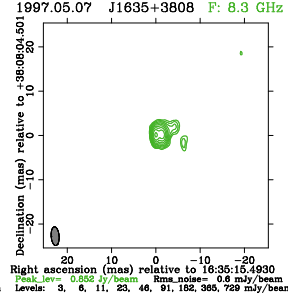

1997.05.07 J1635+3808 F: 8.3 GHz
Right ascension (mas) relative to 16:35:15.4930
Peak lev= 0.638 Jy/beam Rms_noise= 0.8 mJy/beam
Levels: 3, 6, 11, 23, 46, 91, 182, 365, 729 mJy/beam

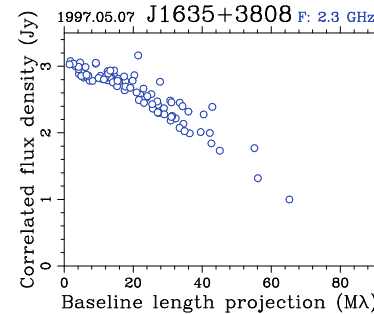

1997.05.07 J1635+3808 F: 2.3 GHz
Correlated flux density (Jy)
Baseline length projection (Mλ)

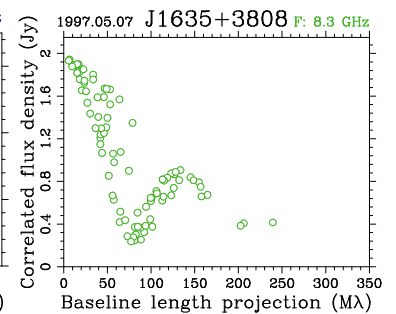

1997.05.07 J1635+3808 F: 8.3 GHz
Correlated flux density (Jy)
Baseline length projection (Mλ)

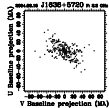

J1638+5720

S: 1.104 1.082 0.748 Jy
X: 1.399 1.369 0.998 Jy

Ses: 266 Obs: 6684
2004.02.15, Analyst: A. Fey

1637+574

Class: 3

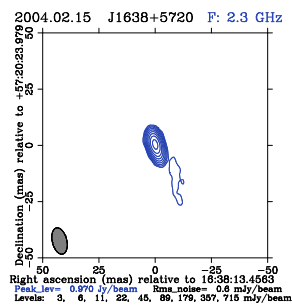

2004.02.15 J1638+5720 F: 2.3 GHz
Right ascension (mas) relative to 16:38:13.4583
Peak lev= 0.970 Jy/beam Rms_noise= 0.6 mJy/beam
Levels: 3, 6, 11, 22, 45, 89, 179, 357, 715 mJy/beam

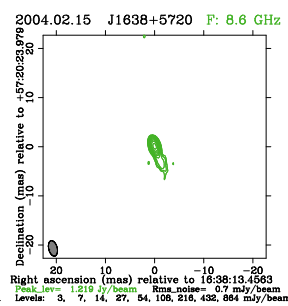

2004.02.15 J1638+5720 F: 8.6 GHz
Right ascension (mas) relative to 16:38:13.4583
Peak lev= 1.219 Jy/beam Rms_noise= 0.7 mJy/beam
Levels: 3, 7, 14, 27, 54, 108, 216, 432, 864 mJy/beam

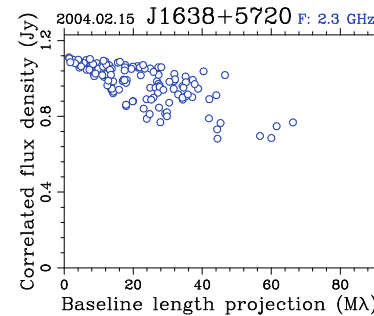

2004.02.15 J1638+5720 F: 2.3 GHz
Correlated flux density (Jy)
Baseline length projection (Mλ)

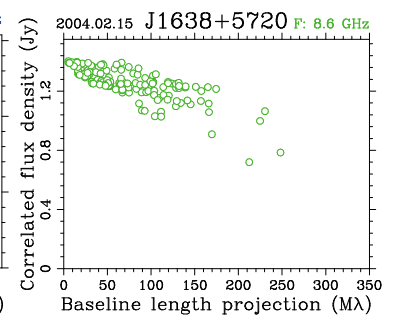

2004.02.15 J1638+5720 F: 8.6 GHz
Correlated flux density (Jy)
Baseline length projection (Mλ)

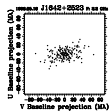

J1642+2523

S: 0.553 0.554 0.429 Jy
X: 0.357 0.346 0.244 Jy

Ses: 1 Obs: 82
1996.05.15, Analyst: Yu. Kovalev

1640+254

Class: 3

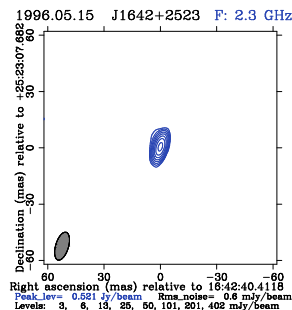

1996.05.15 J1642+2523 F: 2.3 GHz
Right ascension (mas) relative to 16:42:40.4118
Peak lev= 0.551 Jy/beam Rms_noise= 0.6 mJy/beam
Levels: 3, 6, 13, 25, 50, 101, 201, 402 mJy/beam

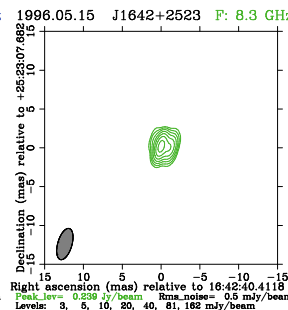

1996.05.15 J1642+2523 F: 8.3 GHz
Right ascension (mas) relative to 16:42:40.4118
Peak lev= 0.230 Jy/beam Rms_noise= 0.5 mJy/beam
Levels: 3, 6, 10, 20, 40, 81, 162 mJy/beam

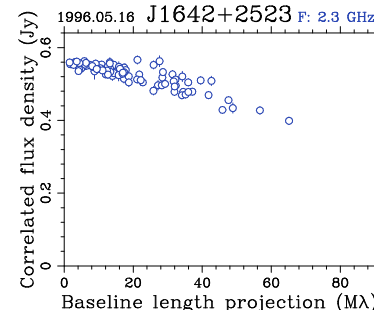

1996.05.16 J1642+2523 F: 2.3 GHz
Correlated flux density (Jy)
Baseline length projection (Mλ)

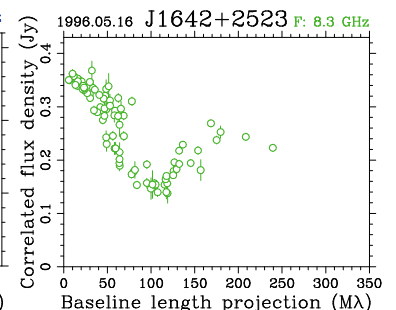

1996.05.16 J1642+2523 F: 8.3 GHz
Correlated flux density (Jy)
Baseline length projection (Mλ)

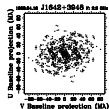

J1642+3948

S: 7.394 6.915 2.720 Jy
X: 5.533 5.034 1.336 Jy

Ses: 1247 Obs: 53711
1998.04.15, Analyst: A. Fey

3C345

Class: 3

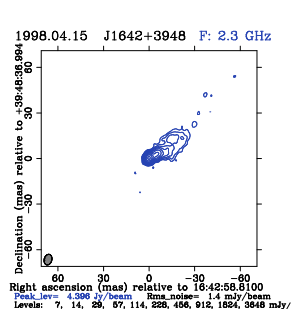

1998.04.15 J1642+3948 F: 2.3 GHz
Right ascension (mas) relative to 16:42:58.8100
Peak lev= 4.366 Jy/beam Rms_noise= 1.4 mJy/beam
Levels: 7, 14, 28, 57, 114, 228, 456, 912, 1824, 3648 mJy/beam

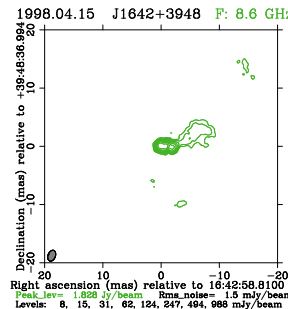

1998.04.15 J1642+3948 F: 8.6 GHz
Right ascension (mas) relative to 16:42:58.8100
Peak lev= 1.928 Jy/beam Rms_noise= 1.5 mJy/beam
Levels: 6, 15, 31, 62, 124, 247, 494, 988 mJy/beam

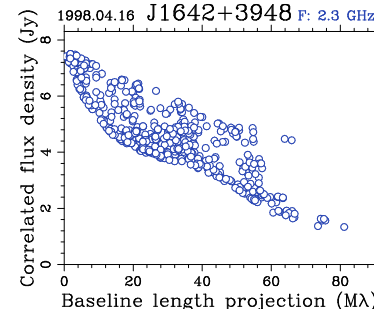

1998.04.16 J1642+3948 F: 2.3 GHz
Correlated flux density (Jy)
Baseline length projection (Mλ)

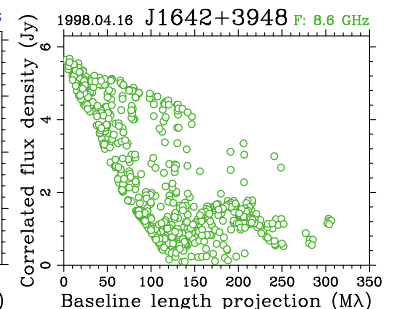

1998.04.16 J1642+3948 F: 8.6 GHz
Correlated flux density (Jy)
Baseline length projection (Mλ)

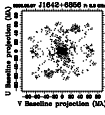

J1642+6856

S: 0.762 0.717 0.301 Jy
X: 0.863 0.738 0.486 Jy

Ses: 157 Obs: 13609
2003.05.07, Analyst: A. Pushkarev

1642+690

Class: 3

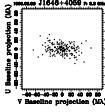
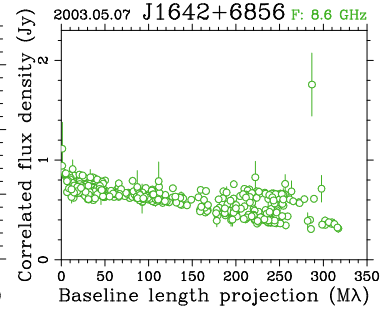
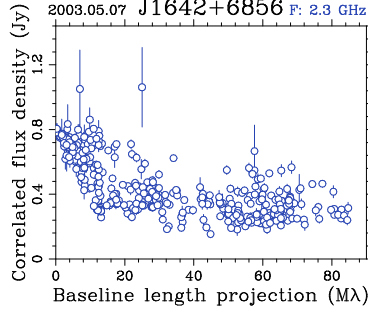
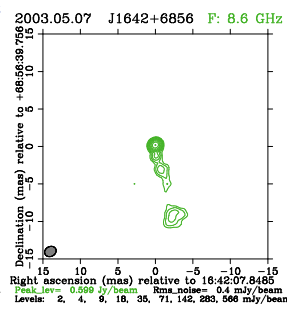
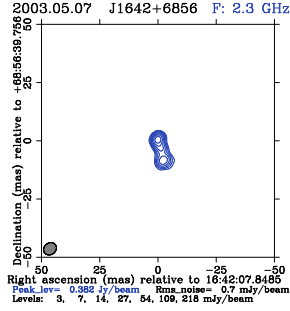

J1646+4059

S: 0.408 0.408 0.324 Jy
X: 0.647 0.638 0.530 Jy

Ses: 1 Obs: 90
1996.06.07, Analyst: Yu. Kovalev

1645+410

Class: 3

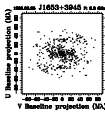
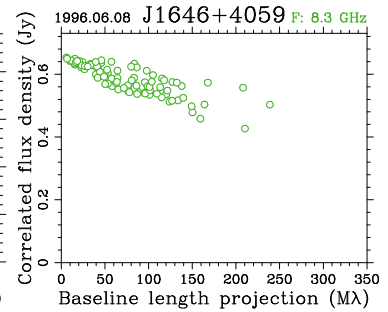
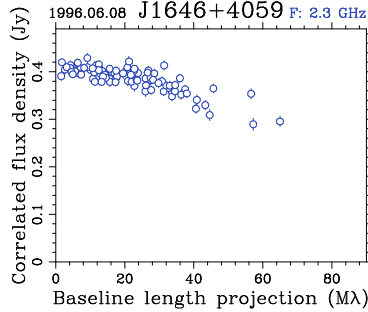
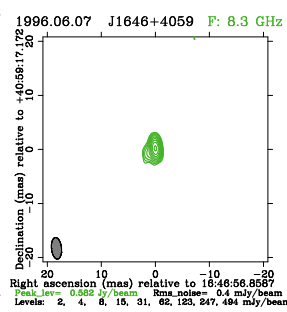
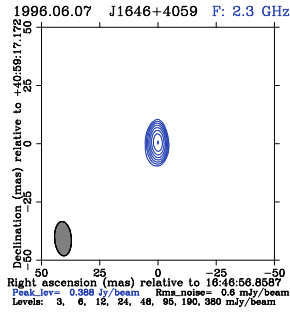

J1653+3945

S: 1.089 1.037 0.432 Jy
X: 0.893 0.644 0.417 Jy

Ses: 268 Obs: 4584
1998.06.24, Analyst: A. Fey

DA426

Class: 3

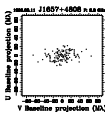
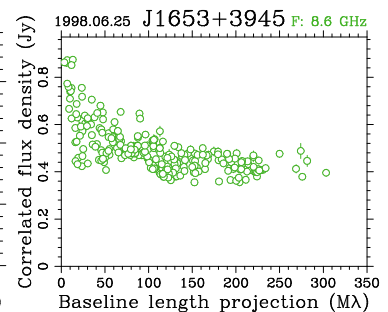
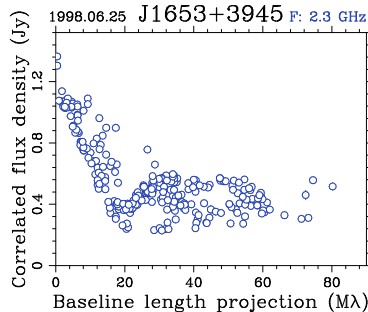
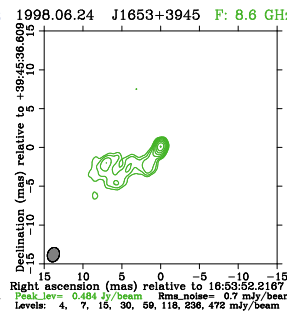
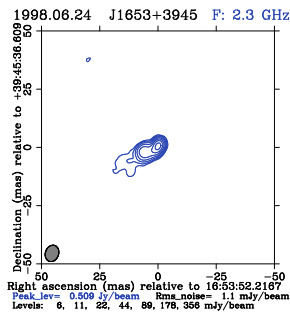

J1657+4808

S: 0.773 0.735 0.389 Jy
X: 0.620 0.608 0.377 Jy

Ses: 1 Obs: 64
1996.08.10, Analyst: Yu. Kovalev

1656+482

Class: 3

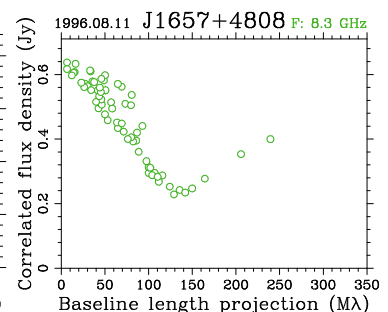
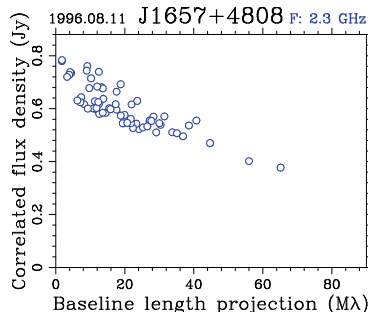
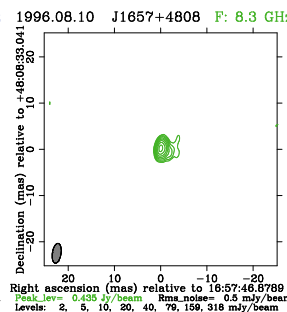
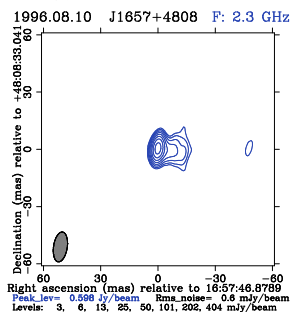

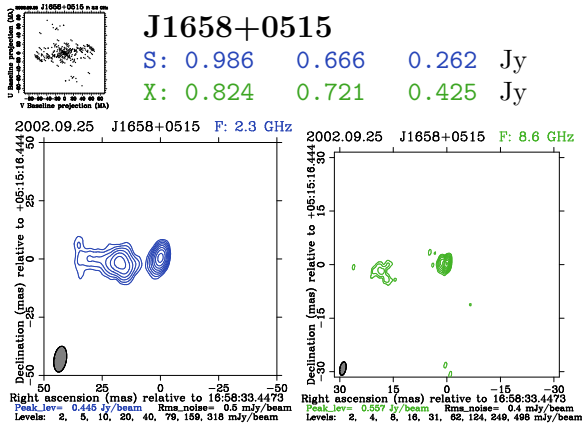

Ses: 46 Obs: 1332
 2002.09.25, Analyst: A. Pushkarev

1656+053

Class: 3

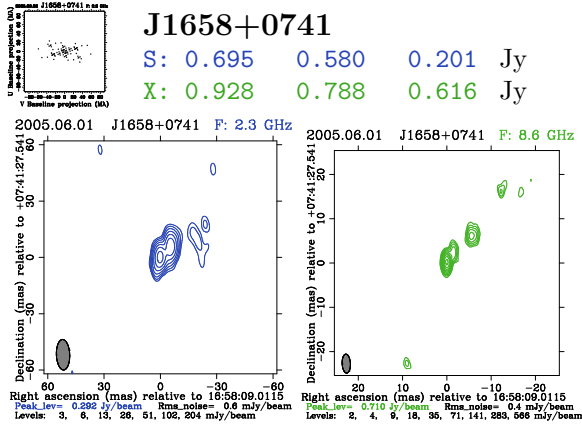
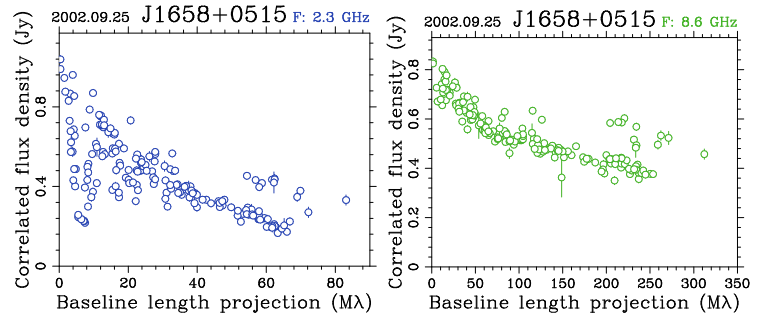

Ses: 21 Obs: 659
 2005.06.01, Analyst: Yu. Kovalev

1655+077

Class: 3

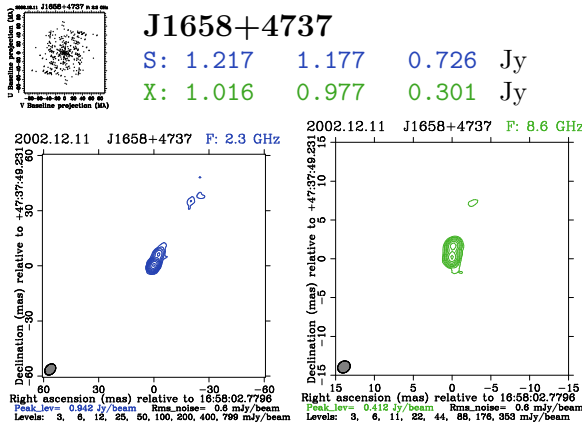
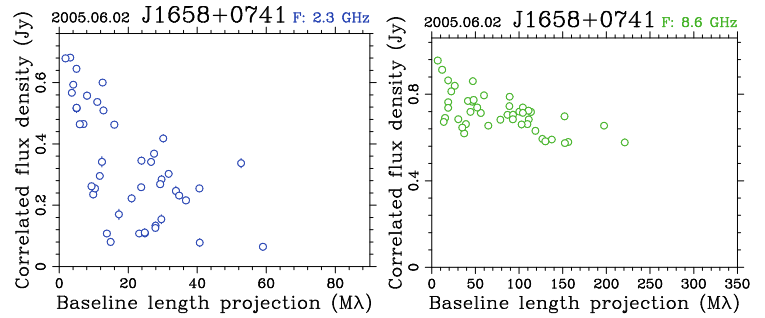

Ses: 19 Obs: 1112
 2002.12.11, Analyst: A. Pushkarev

1656+477

Class: 3

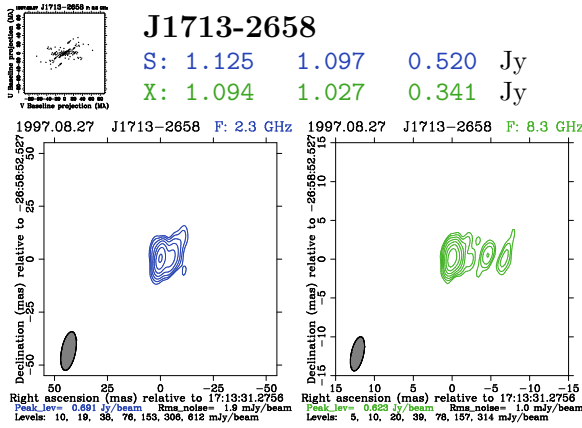
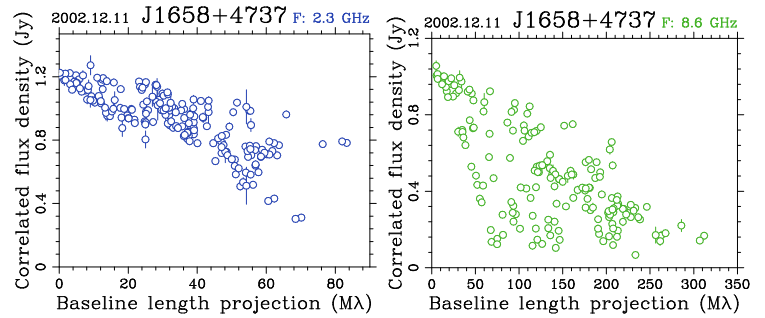

Ses: 2 Obs: 122
 1997.08.27, Analyst: Yu. Kovalev

1710-269

Class: 3

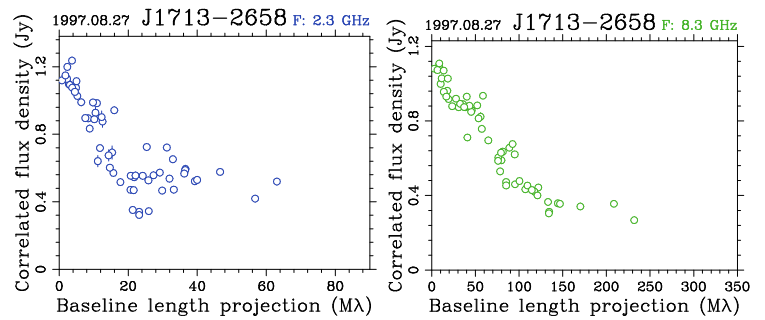

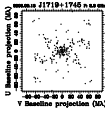

J1719+1745

S: 0.624 0.627 0.534 Jy
X: 0.649 0.638 0.244 Jy

Ses: 22 Obs: 1223
2006.09.13, Analyst: R. Ojha

1717+178

Class: 3

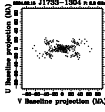
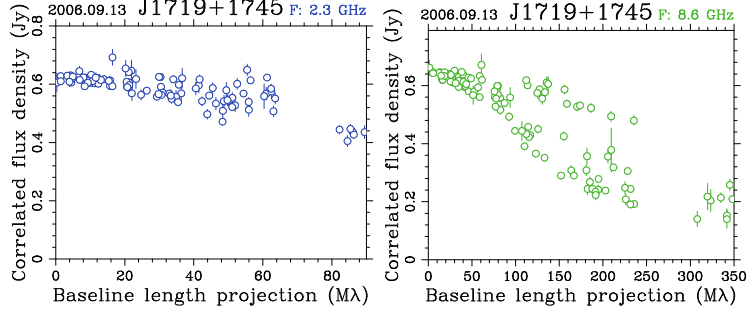
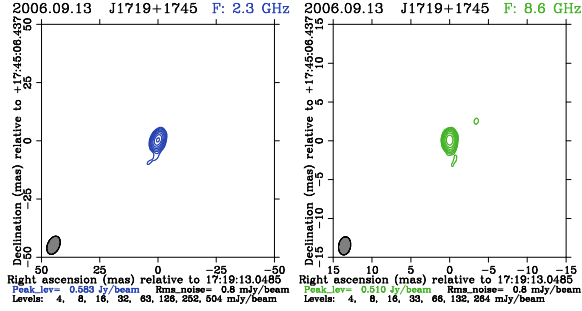

J1733-1304

S: 3.722 3.023 1.126 Jy
X: 4.496 3.934 3.146 Jy

Ses: 656 Obs: 17900
2004.02.15, Analyst: A. Fey

NRAO530

Class: 3

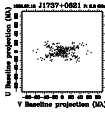
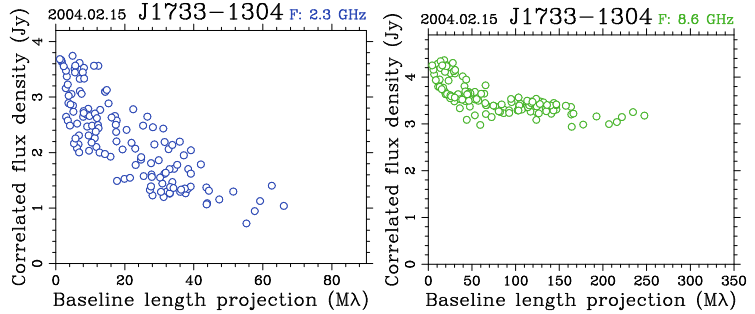
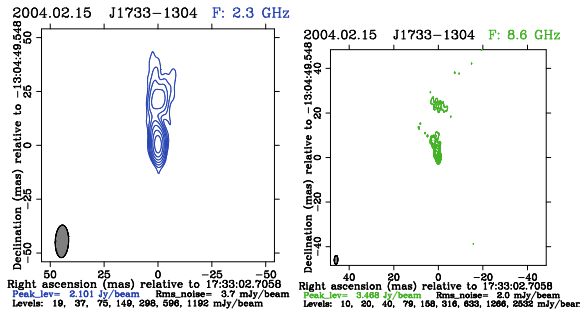

J1737+0621

S: 1.357 1.324 0.592 Jy
X: 0.904 0.806 0.556 Jy

Ses: 1 Obs: 127
1995.07.15, Analyst: Yu. Kovalev

1734+063

Class: 3

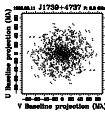
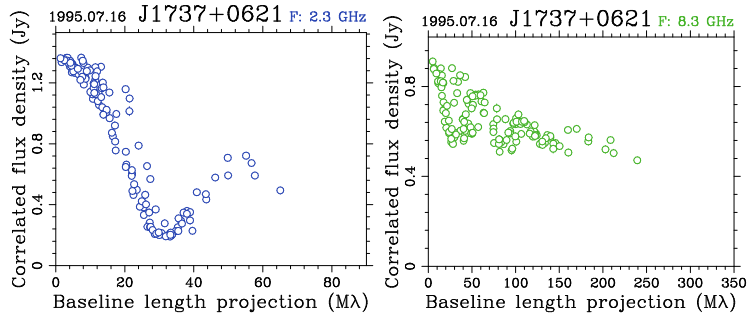
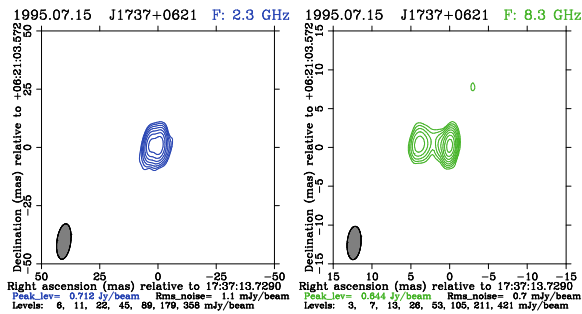

J1739+4737

S: 0.813 0.813 0.624 Jy
X: 0.558 0.557 0.229 Jy

Ses: 23 Obs: 1086
1998.08.10, Analyst: A. Fey

1738+476

Class: 3

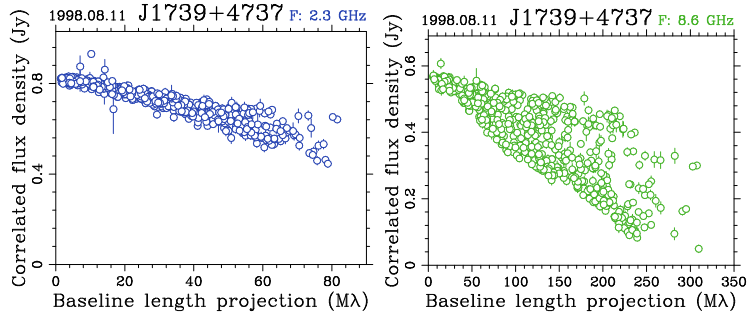
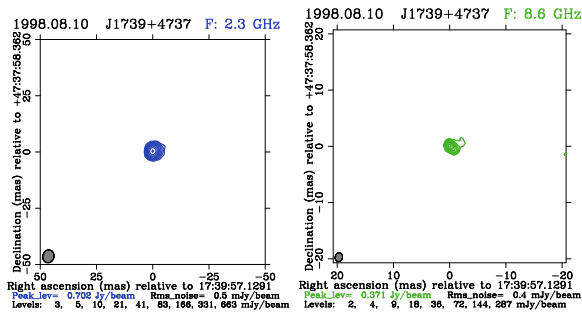

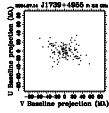

J1739+4955

S: 0.573 0.570 0.505 Jy
X: 0.541 0.541 0.309 Jy

Ses: 13 Obs: 687
2004.07.14, Analyst: A. Fey

1738+499

Class: 3

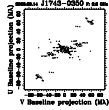
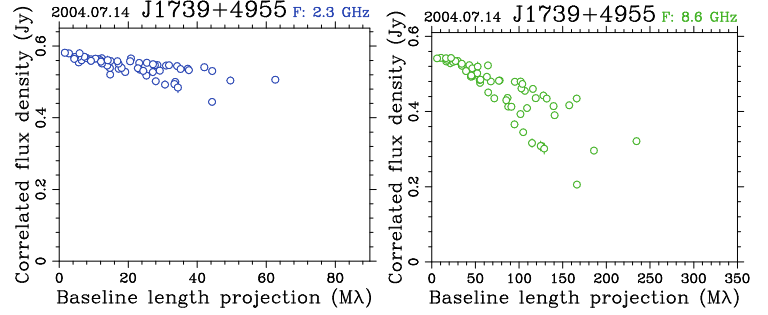
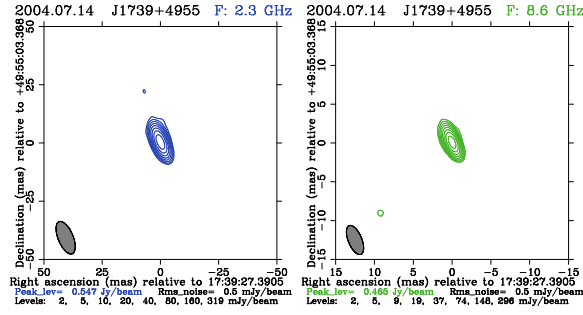

J1743-0350

S: 4.418 4.383 2.010 Jy
X: 4.572 4.535 1.137 Jy

Ses: 3117 Obs: 118885
2006.09.13, Analyst: R. Ojha

1741-038

Class: 3

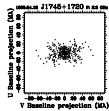
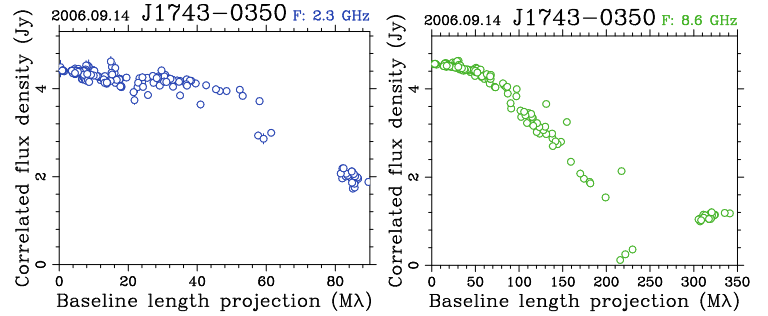
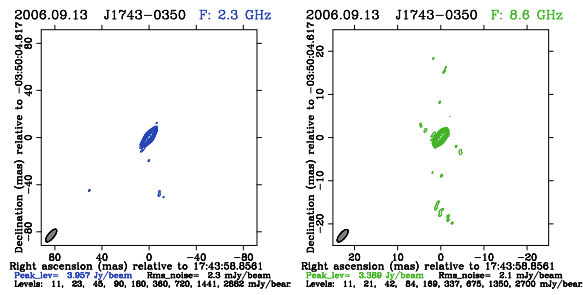

J1745+1720

S: 1.239 1.140 0.903 Jy
X: 0.815 0.754 0.576 Jy

Ses: 25 Obs: 948
1995.04.12, Analyst: A. Fey

1743+173

Class: 3

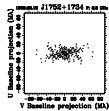
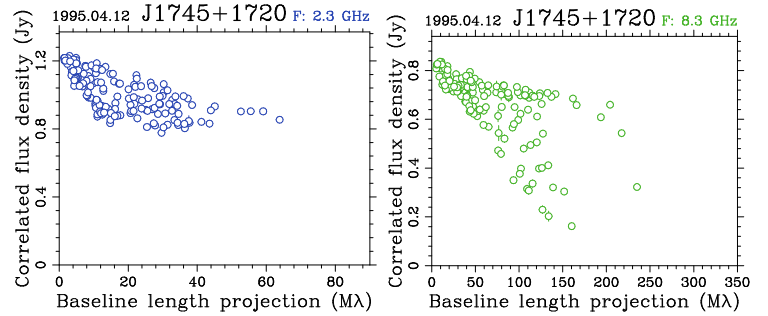
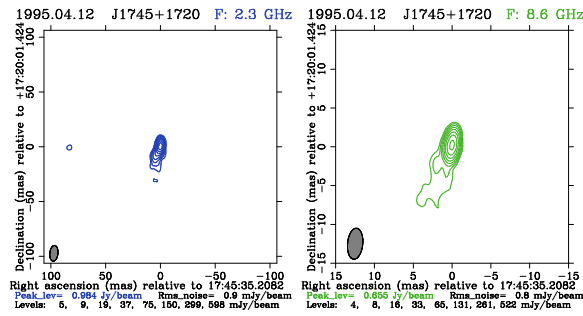

J1752+1734

S: 0.415 0.400 0.237 Jy
X: 0.398 0.355 0.245 Jy

Ses: 2 Obs: 157
1996.03.13, Analyst: Yu. Kovalev

1750+175

Class: 3

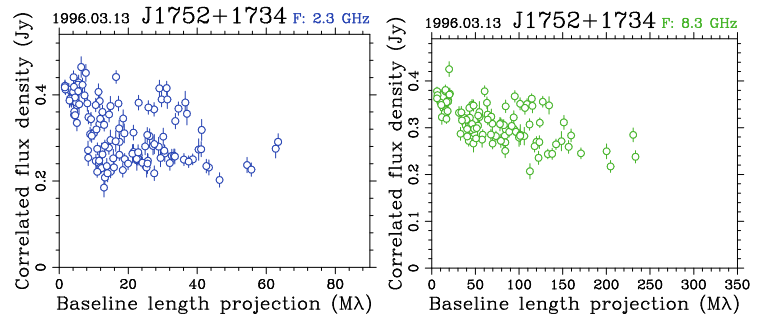
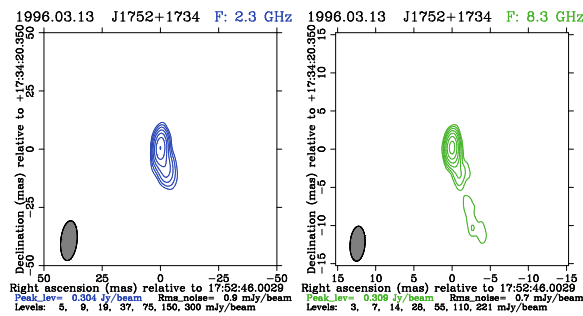

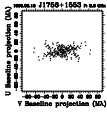

J1756+1553

S: 0.510 0.454 0.359 Jy
X: 0.309 0.240 0.212 Jy

Ses: 10 Obs: 178
1996.03.13, Analyst: Yu. Kovalev

1754+159

Class: 3

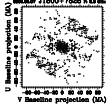
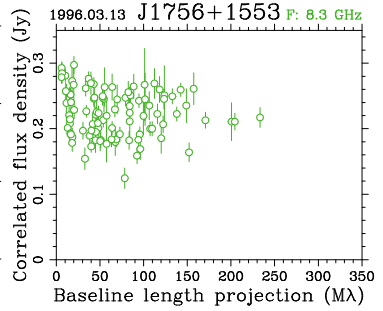
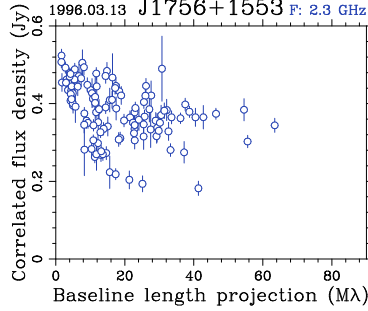
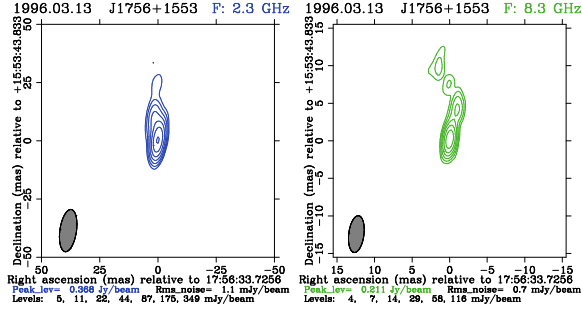

J1800+7828

S: 1.946 1.678 0.962 Jy
X: 1.726 1.616 0.863 Jy

Ses: 2270 Obs: 138975
2003.05.07, Analyst: A. Pushkarev

1803+784

Class: 3

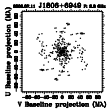
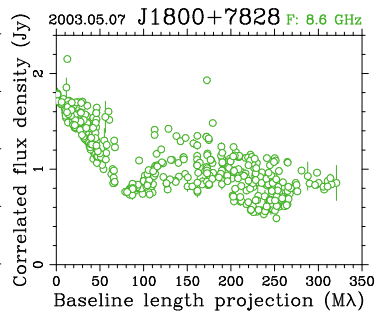
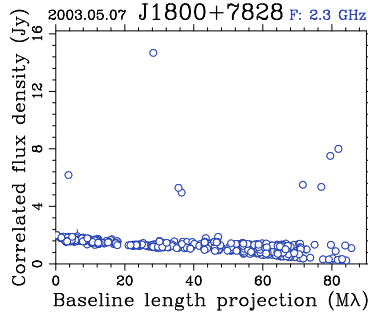
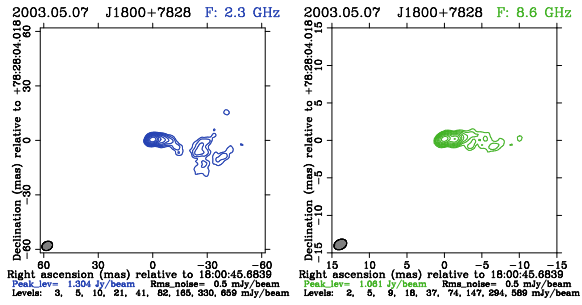

J1806+6949

S: 0.805 0.748 0.382 Jy
X: 0.855 0.824 0.309 Jy

Ses: 727 Obs: 40369
2006.07.11, Analyst: R. Ojha

3C371

Class: 3

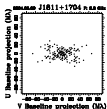
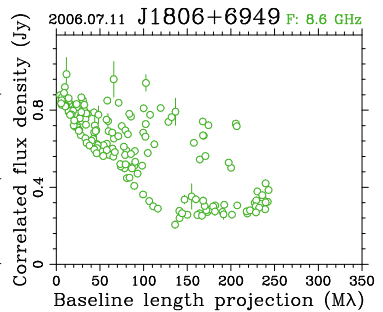
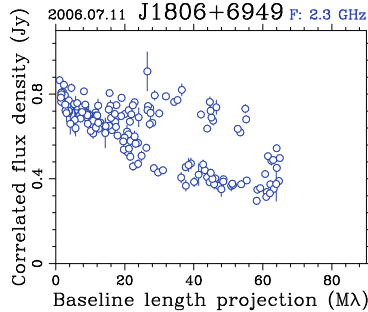
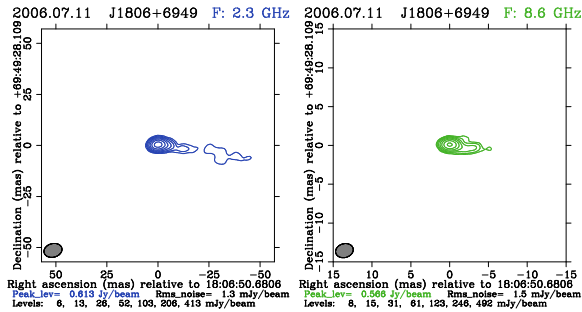

J1811+1704

S: 0.333 0.331 0.232 Jy
X: 0.456 0.450 0.336 Jy

Ses: 1 Obs: 81
2004.05.08, Analyst: Yu. Kovalev

1809+170

Class: 3

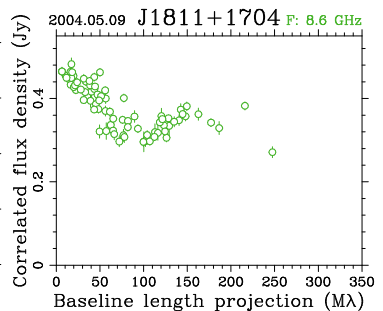
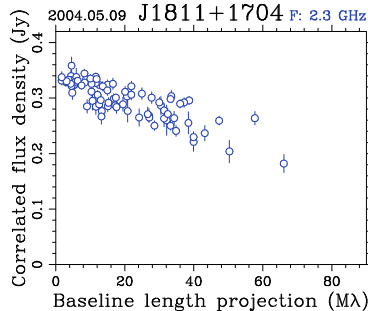
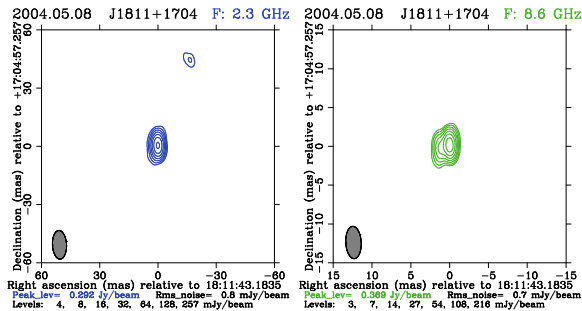

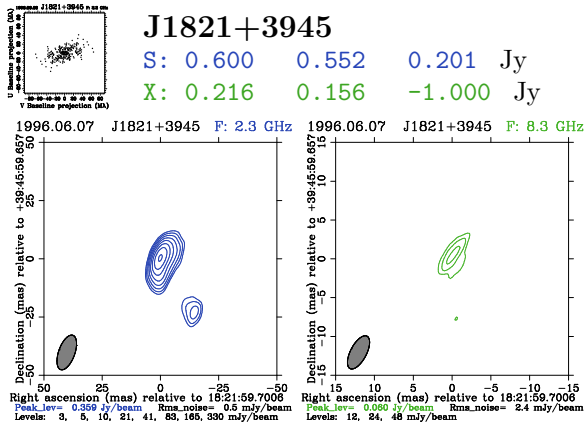

Ses: 1 Obs: 36
 1996.06.07, Analyst: Yu. Kovalev

1820+397

Class: 4

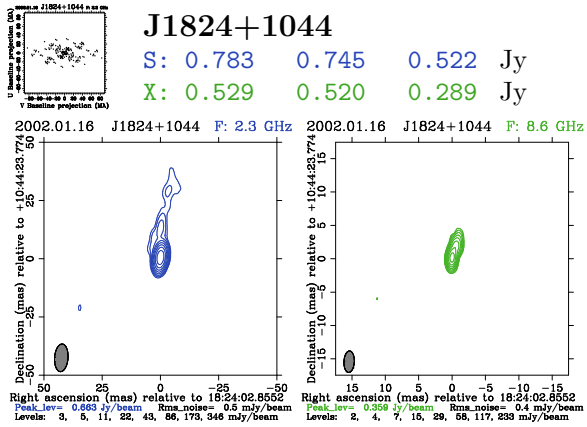
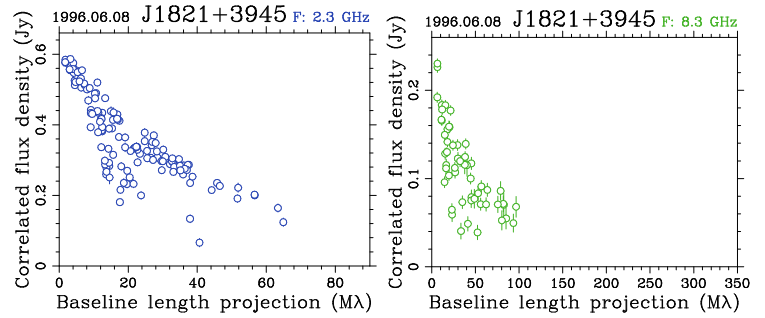

Ses: 29 Obs: 1182
 2002.01.16, Analyst: A. Pushkarev

1821+107

Class: 3

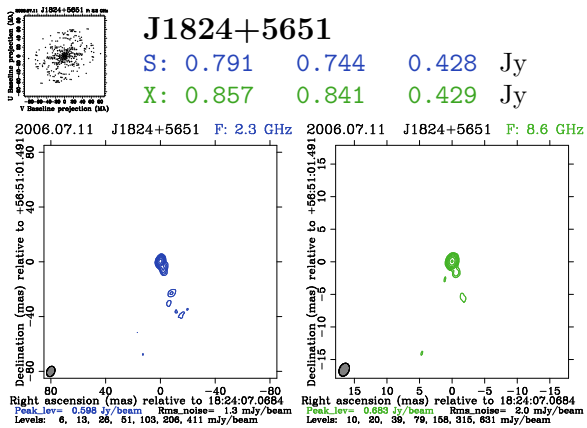
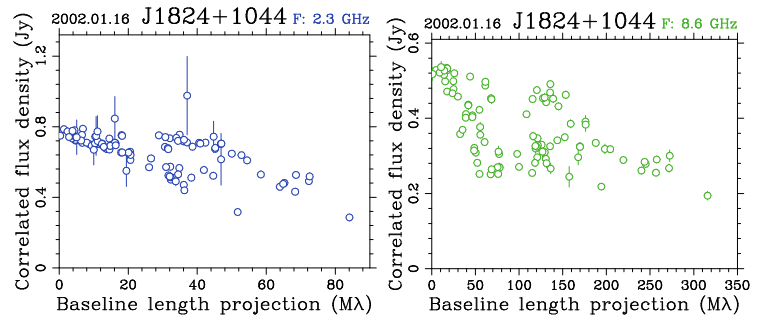

Ses: 187 Obs: 5900
 2006.07.11, Analyst: R. Ojha

1823+568

Class: 3

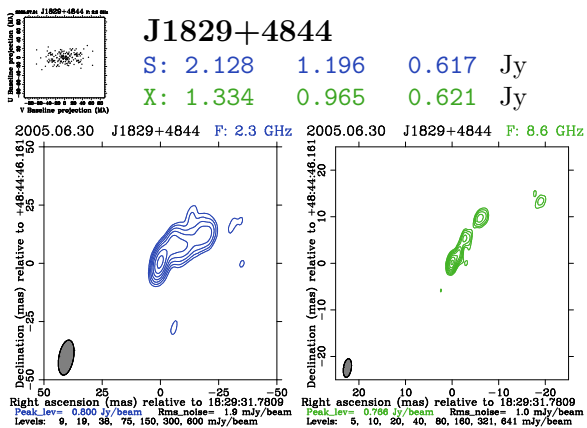
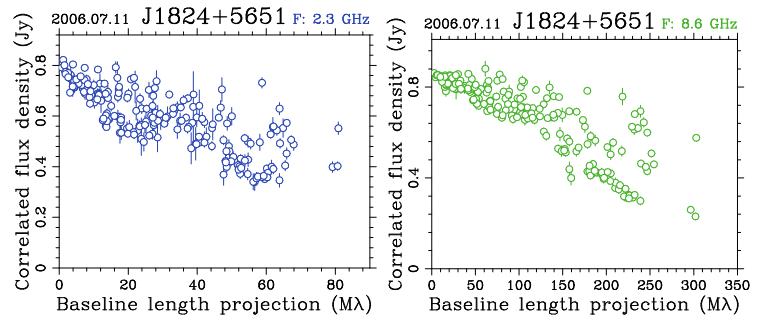

Ses: 1 Obs: 80
 2005.06.30, Analyst: Yu. Kovalev

3C380

Class: 3

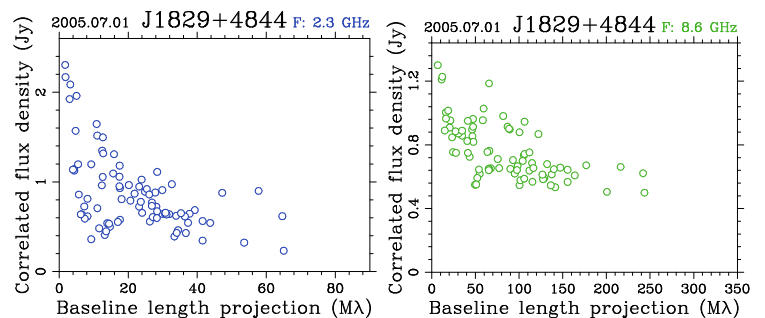

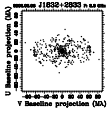

J1832+2833

S: 0.452 0.435 0.188 Jy
X: 0.555 0.494 0.208 Jy

Ses: 21 Obs: 797
2002.03.06, Analyst: A. Pushkarev

1830+285

Class: 3

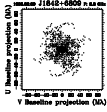
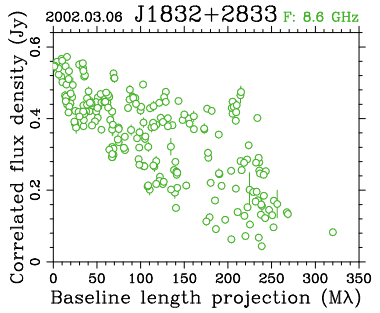
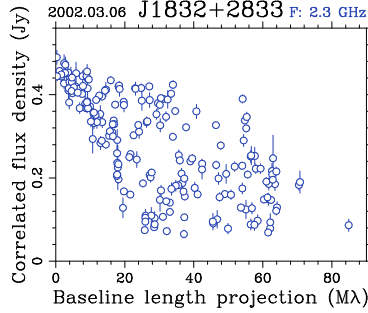
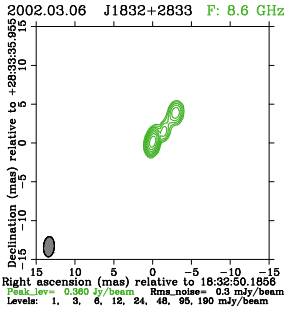
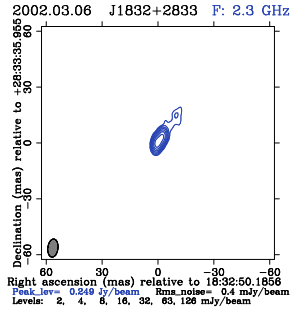

J1842+6809

S: 0.464 0.458 0.221 Jy
X: 0.400 0.395 0.266 Jy

Ses: 22 Obs: 2166
1998.02.09, Analyst: A. Fey

1842+681

Class: 3

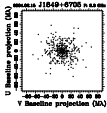
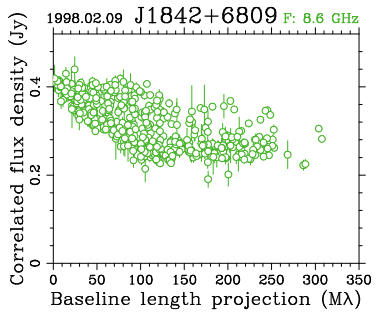
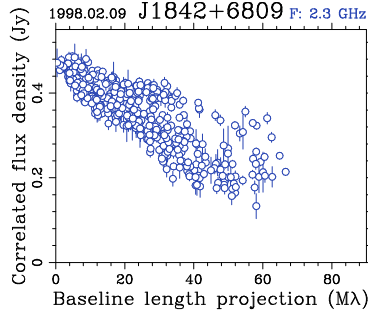
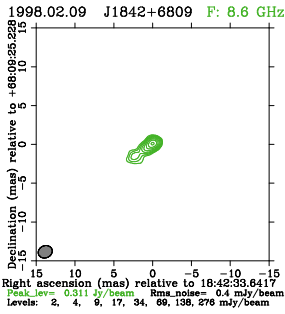
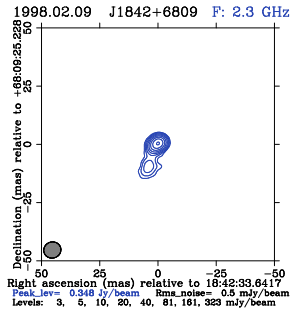

J1849+6705

S: 0.543 0.530 0.395 Jy
X: 0.776 0.745 0.623 Jy

Ses: 136 Obs: 4246
2004.02.15, Analyst: A. Fey

1849+670

Class: 3

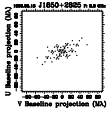
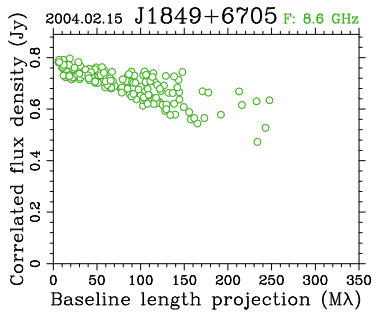
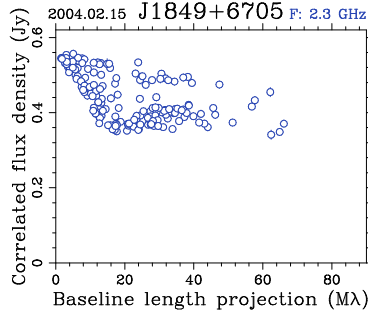
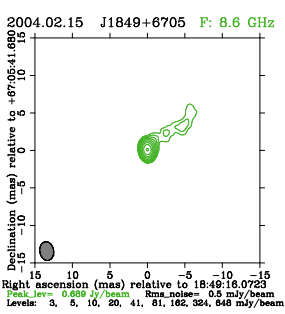
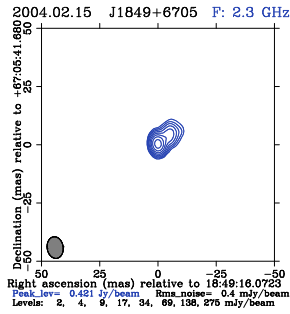

J1850+2825

S: 0.531 0.519 0.317 Jy
X: 1.508 1.496 0.255 Jy

Ses: 3 Obs: 63
1996.05.15, Analyst: Yu. Kovalev

1848+283

Class: 3

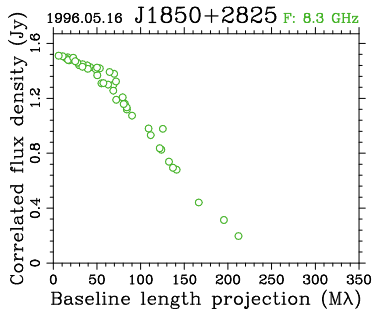
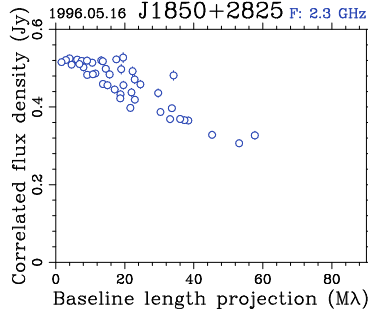
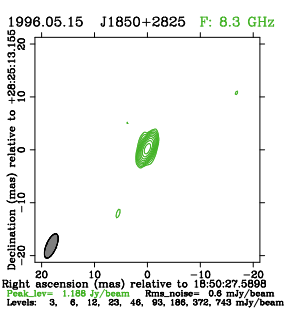
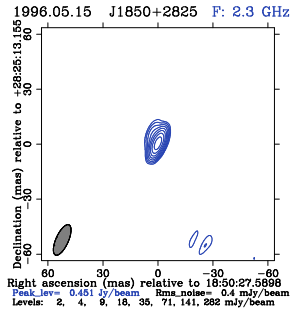

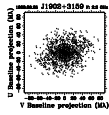

J1902+3159

S: 1.742 1.355 0.811 Jy
X: 1.135 1.020 0.380 Jy

Ses: 38 Obs: 1977
1998.06.24, Analyst: A. Fey

3C395

Class: 3

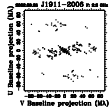
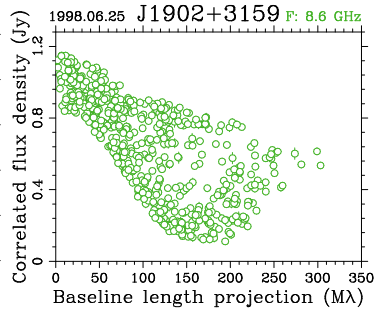
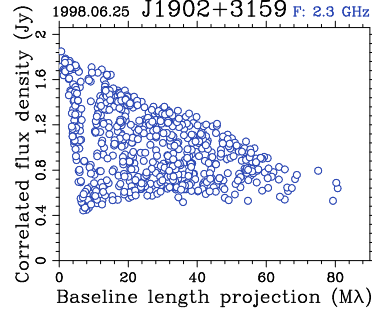
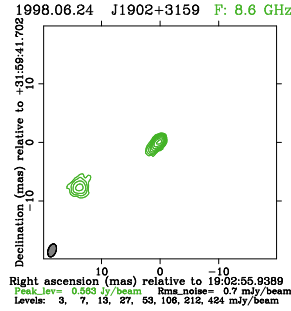
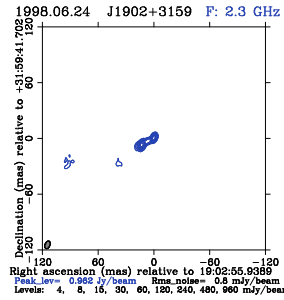

J1911-2006

S: 1.811 1.731 0.395 Jy
X: 1.488 1.412 0.707 Jy

Ses: 733 Obs: 14366
2002.09.25, Analyst: A. Pushkarev

1908-201

Class: 3

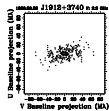
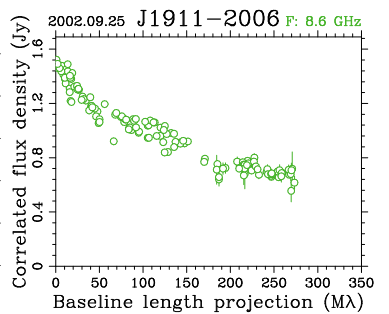
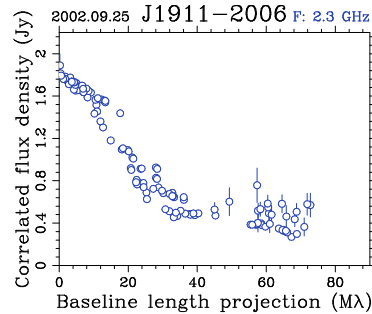
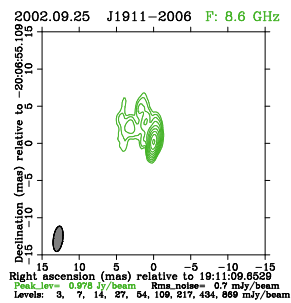
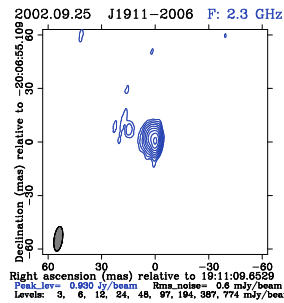

J1912+3740

S: 0.454 0.436 0.366 Jy
X: 0.368 0.342 0.235 Jy

Ses: 1 Obs: 134
1996.06.07, Analyst: Yu. Kovalev

1910+375

Class: 3

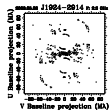
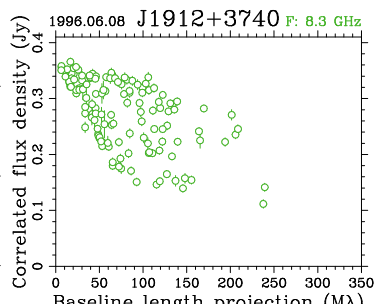
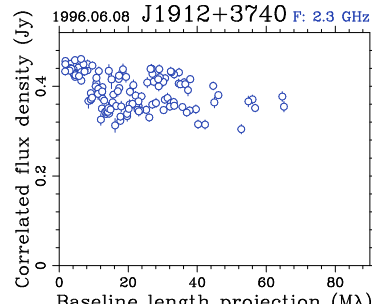
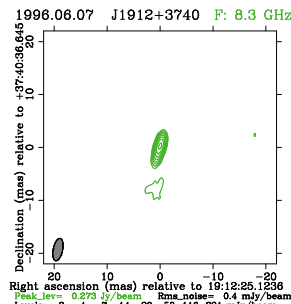
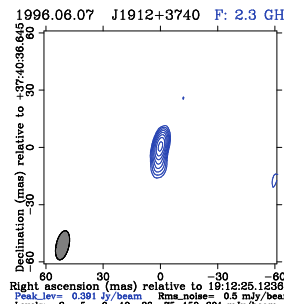

J1924-2914

S: 7.141 7.007 1.603 Jy
X: 7.130 6.564 3.585 Jy

Ses: 1682 Obs: 35329
2003.05.07, Analyst: A. Pushkarev

1921-293

Class: 3

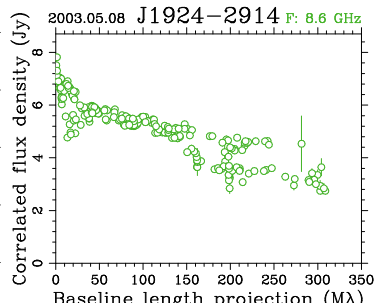
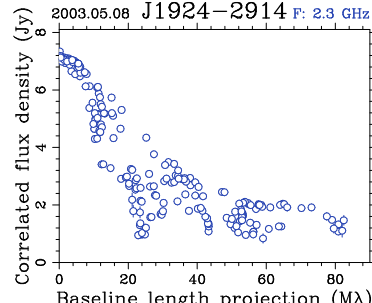
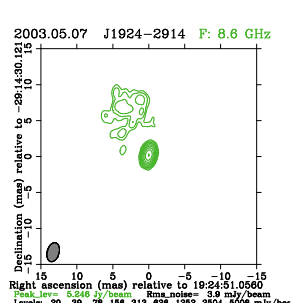
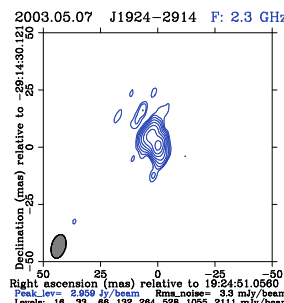

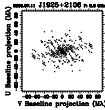

J1925+2106

S: 1.500 1.485 0.785 Jy
X: 1.423 1.426 0.335 Jy

Ses: 449 Obs: 15181
2006.07.11, Analyst: R. Ojha

1923+210

Class: 3

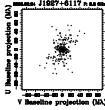
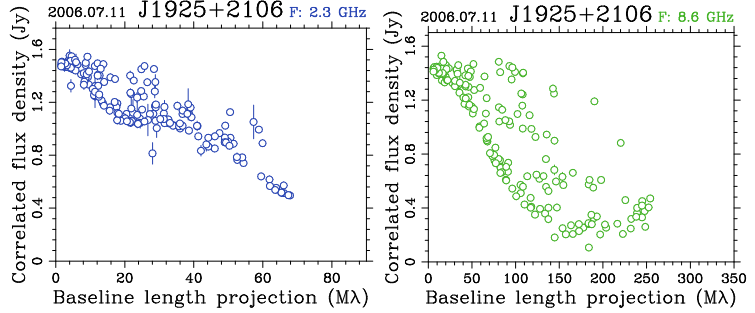
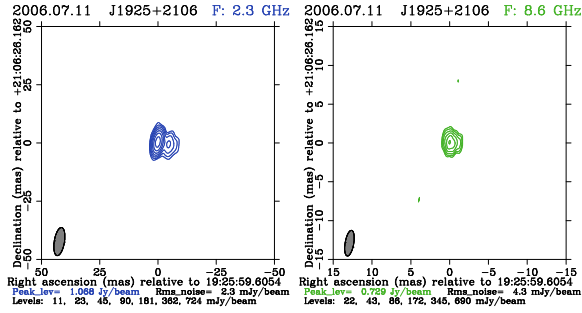

J1927+6117

S: 1.474 0.776 1.101 Jy
X: 1.416 0.617 0.759 Jy

Ses: 1 Obs: 130
2003.02.24, Analyst: R. Ojha

1926+611

Class: 3

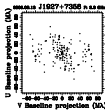
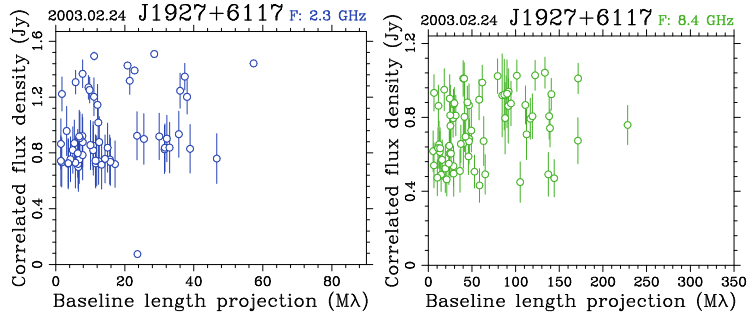
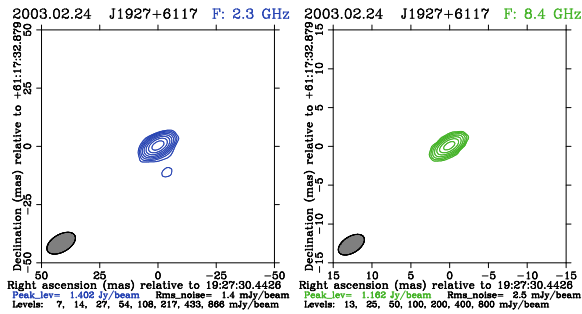

J1927+7358

S: 2.575 2.530 1.236 Jy
X: 2.431 2.333 0.823 Jy

Ses: 159 Obs: 7095
2006.09.13, Analyst: R. Ojha

1928+738

Class: 3

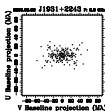
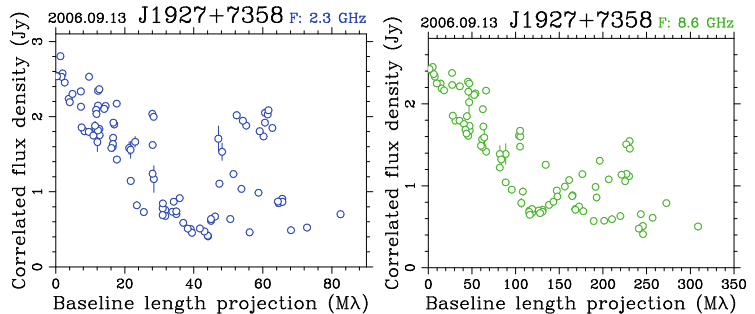
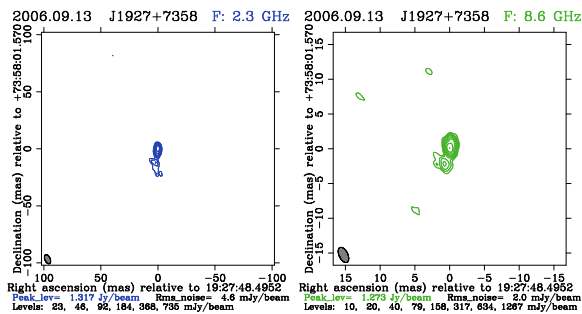

J1931+2243

S: 0.514 0.493 0.415 Jy
X: 0.464 0.463 0.313 Jy

Ses: 20 Obs: 1707
2005.06.01, Analyst: Yu. Kovalev

1929+226

Class: 3

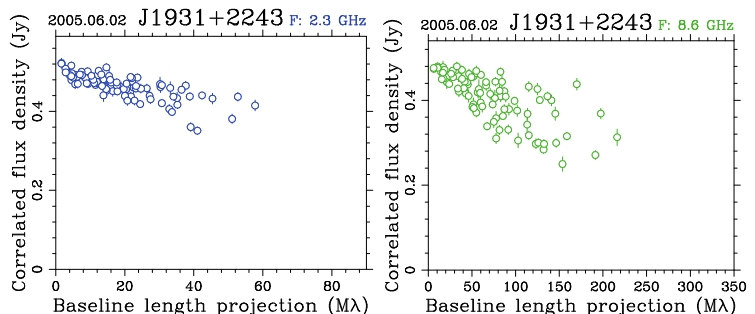
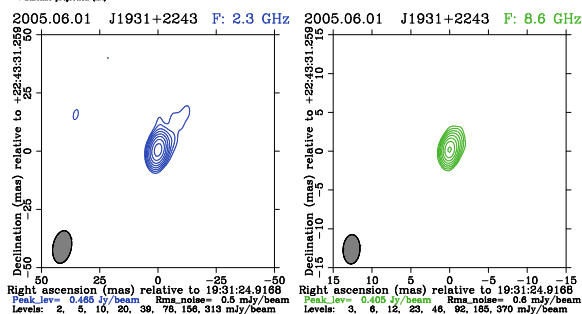

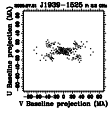

J1939-1525

S: 0.517 0.501 0.315 Jy
X: 0.462 0.443 0.298 Jy

Ses: 59 Obs: 1448
2005.07.20, Analyst: Yu. Kovalev

1936-155

Class: 3

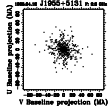
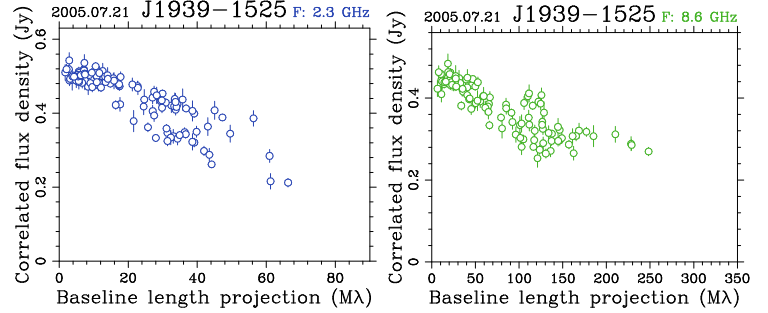
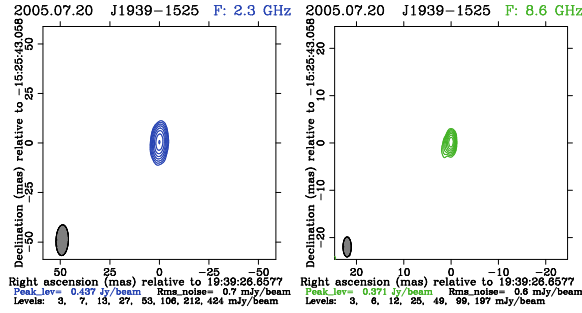

J1955+5131

S: 1.420 1.281 0.805 Jy
X: 1.279 1.181 0.434 Jy

Ses: 30 Obs: 1862
1995.04.12, Analyst: A. Fey

1954+513

Class: 3

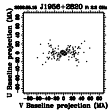
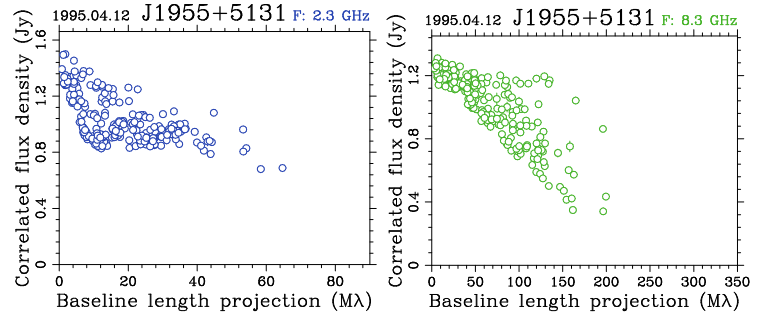
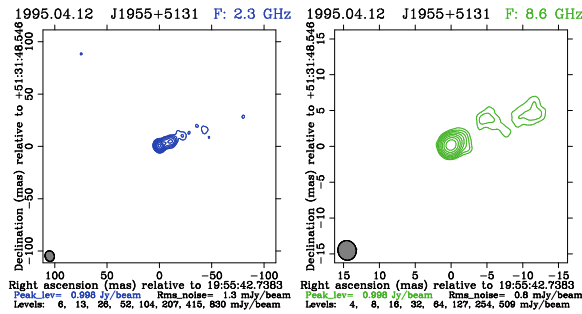

J1956+2820

S: 0.539 0.506 0.225 Jy
X: 0.435 0.379 0.231 Jy

Ses: 2 Obs: 83
2002.05.14, Analyst: Yu. Kovalev

1954+282

Class: 3

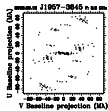
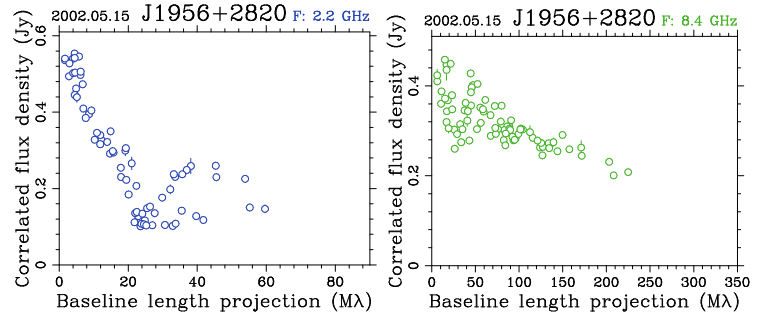
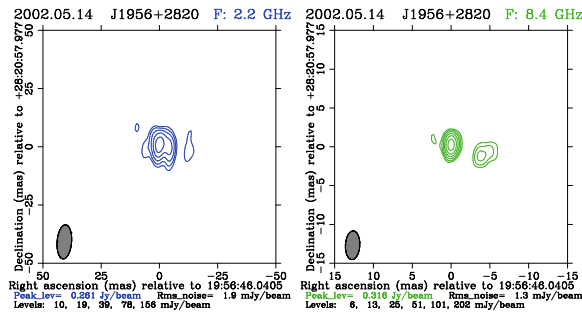

J1957-3845

S: 2.250 2.251 1.818 Jy
X: 2.414 2.407 0.718 Jy

Ses: 714 Obs: 11478
2006.09.13, Analyst: R. Ojha

1954-388

Class: 3

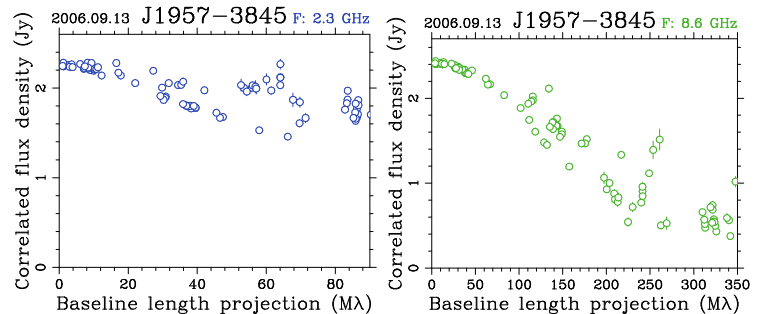
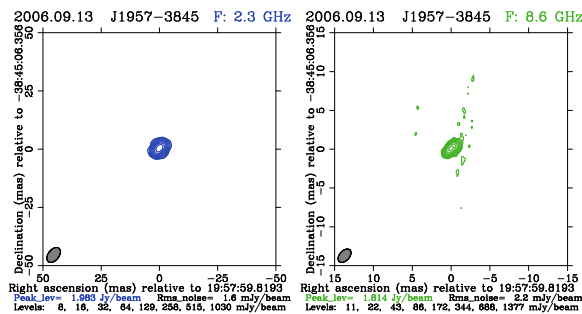

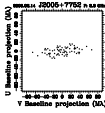

J2005+7752

S: 1.151 1.099 0.205 Jy
X: 1.224 1.093 0.498 Jy

Ses: 285 Obs: 15122
2006.02.14, Analyst: Yu. Kovalev

2007+777

Class: 3

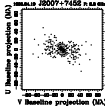
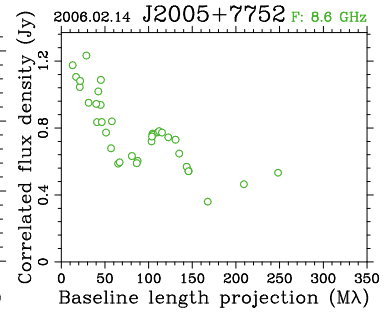
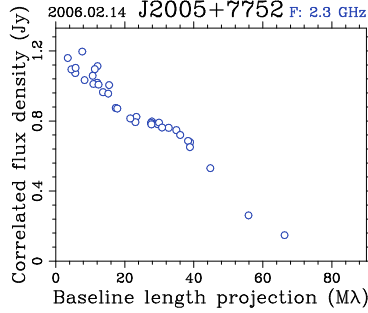
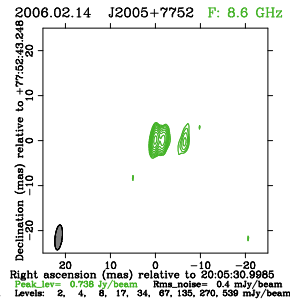
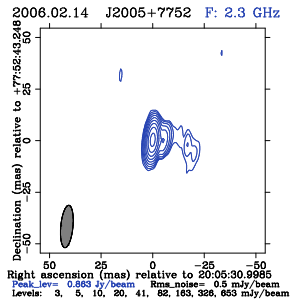

J2007+7452

S: 0.191 0.153 -1.000 Jy
X: 0.074 0.097 -1.000 Jy

1995.04.19, Analyst: Yu. Kovalev

2007+747

Class: 4

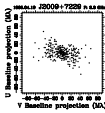
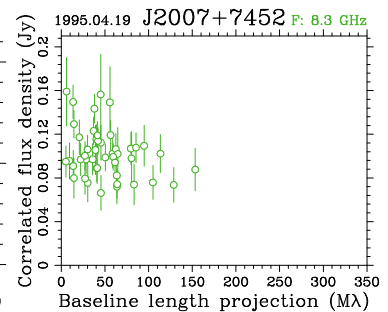
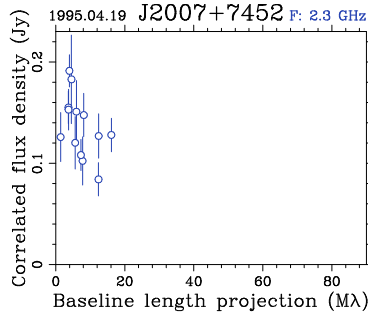
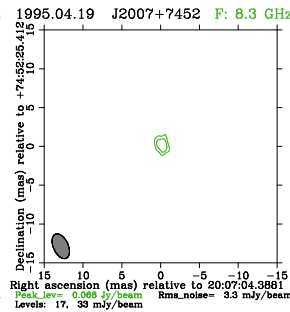
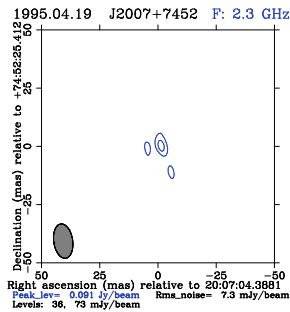

J2009+7229

S: 1.108 1.094 0.762 Jy
X: 0.750 0.736 0.358 Jy

Ses: 1 Obs: 114
1995.04.19, Analyst: Yu. Kovalev

2010+723

Class: 3

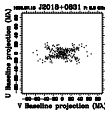
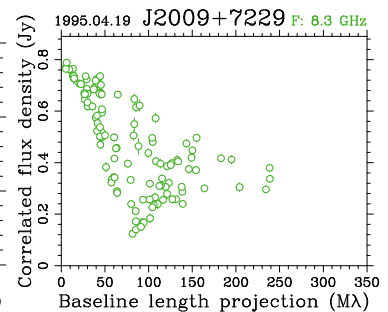
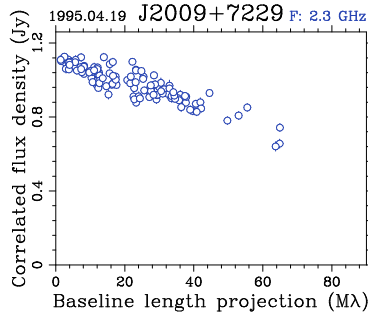
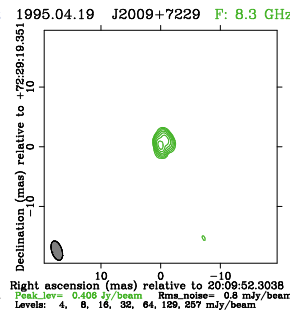
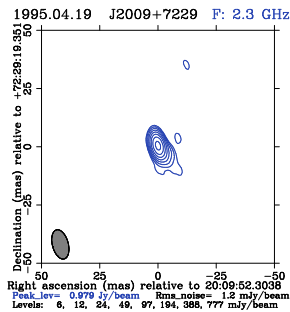

J2018+0831

S: 0.712 0.711 0.651 Jy
X: 0.433 0.413 0.308 Jy

Ses: 1 Obs: 132
1995.07.15, Analyst: Yu. Kovalev

2015+083

Class: 3

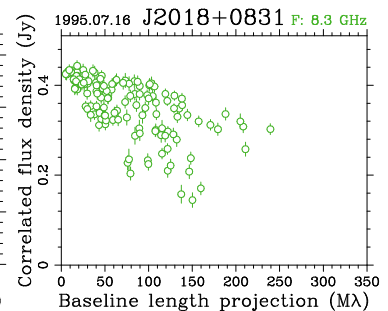
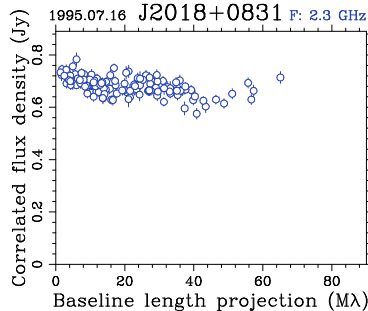
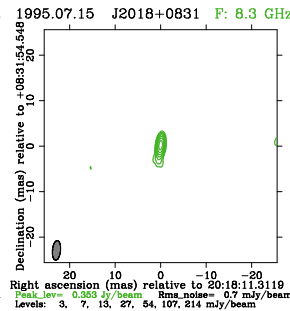
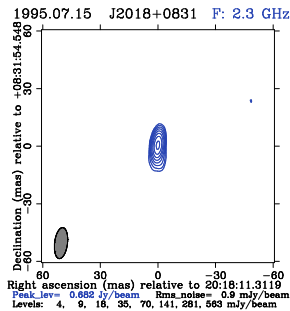

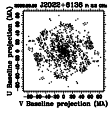

J2022+6136

S: 2.295 2.165 0.448 Jy
X: 2.817 2.245 0.647 Jy

Ses: 24 Obs: 2884
2002.03.06, Analyst: A. Pushkarev

2021+614

Class: 3

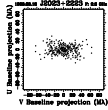
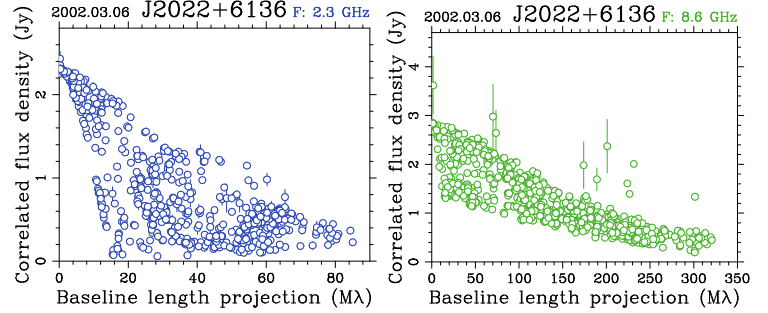
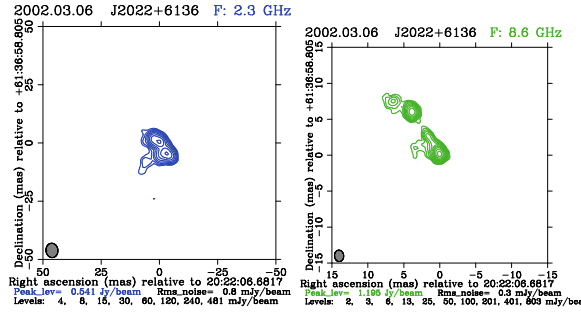

J2023+2223

S: 0.121 0.122 0.100 Jy
X: 0.255 0.224 0.188 Jy

Ses: 2 Obs: 79
1996.03.13, Analyst: Yu. Kovalev

2021+222

Class: 3

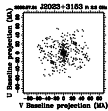
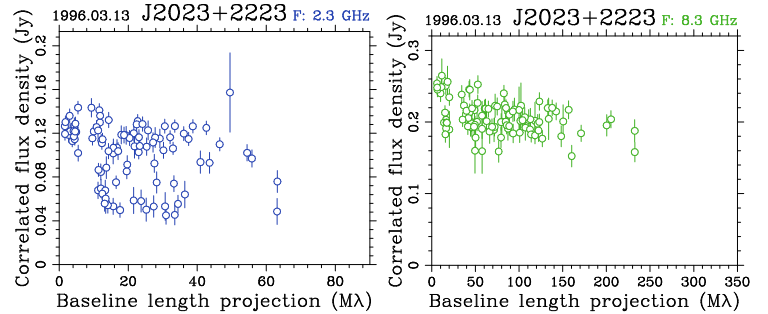
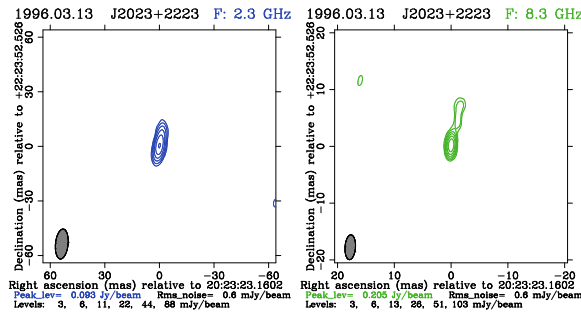

J2023+3153

S: 0.846 0.711 0.072 Jy
X: 0.649 0.548 0.138 Jy

Ses: 25 Obs: 1004
2002.07.24, Analyst: A. Pushkarev

2021+317

Class: 3

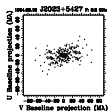
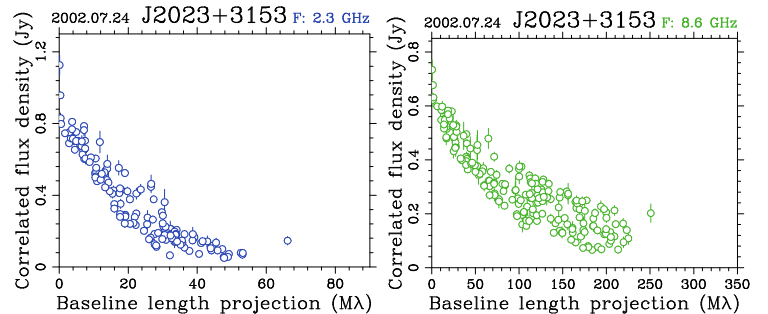
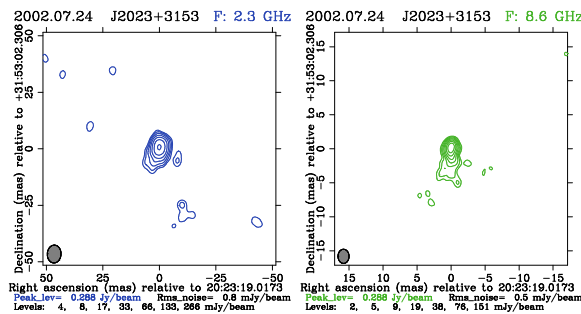

J2023+5427

S: 1.478 1.390 1.111 Jy
X: 1.127 1.061 0.563 Jy

Ses: 2 Obs: 139
1994.08.12, Analyst: Yu. Kovalev

2022+542

Class: 3

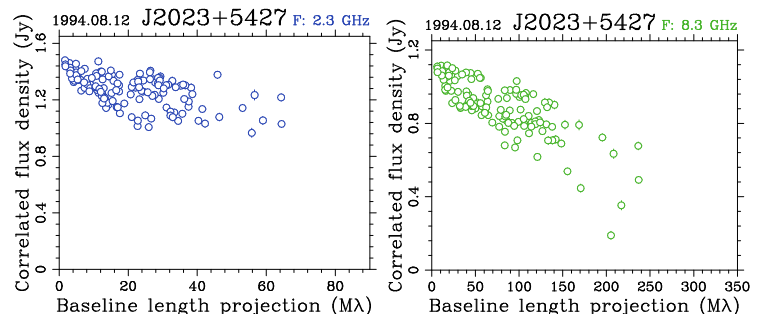
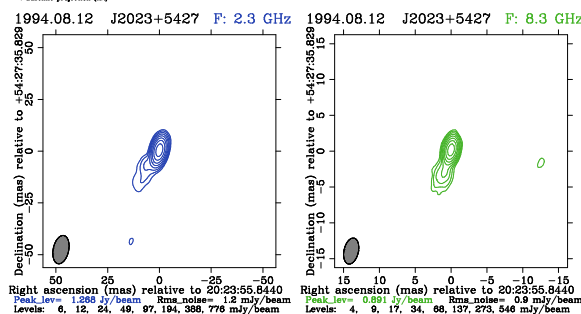

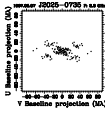

J2025-0735

S: 0.829 0.748 0.591 Jy
X: 0.596 0.528 0.446 Jy

Ses: 1 Obs: 81
1997.05.07, Analyst: Yu. Kovalev

2022-077

Class: 3

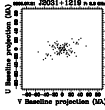
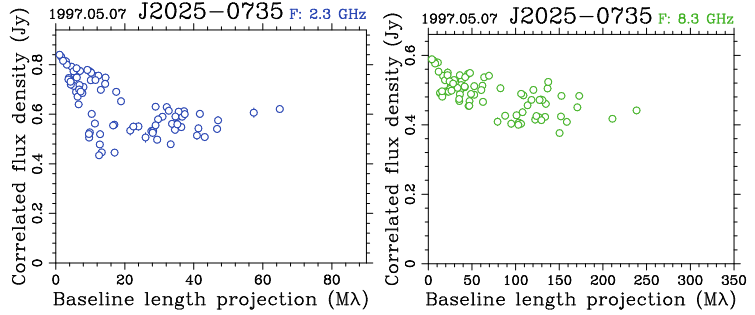
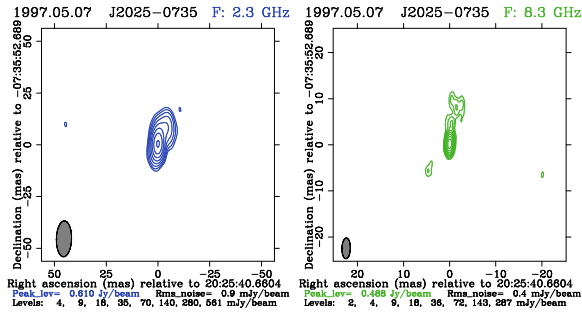

J2031+1219

S: 0.368 0.373 0.177 Jy
X: 0.375 0.361 0.279 Jy

Ses: 35 Obs: 1362
2005.07.20, Analyst: Yu. Kovalev

2029+121

Class: 3

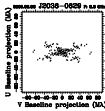
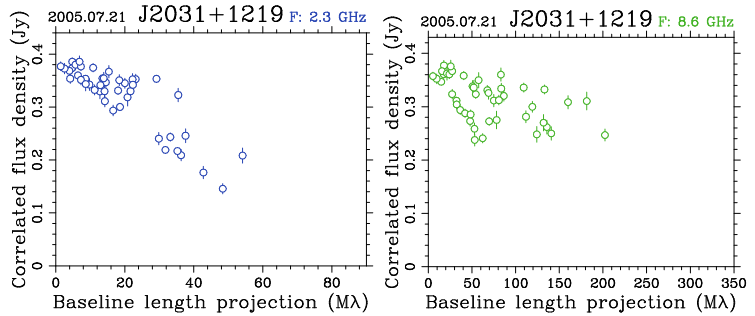
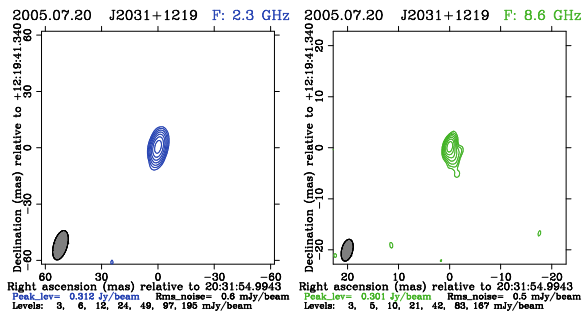

J2036-0629

S: 0.905 0.755 0.315 Jy
X: 0.718 0.641 0.309 Jy

Ses: 1 Obs: 88
2005.06.01, Analyst: Yu. Kovalev

2034-066

Class: 3

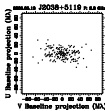
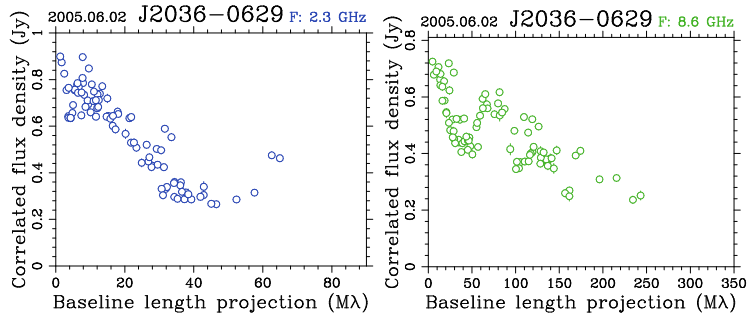
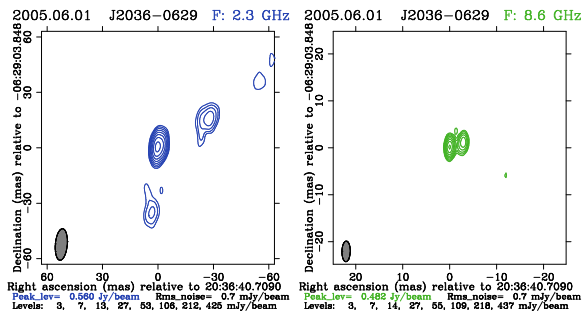

J2038+5119

S: 2.098 1.799 0.245 Jy
X: 1.657 1.167 0.821 Jy

Ses: 937 Obs: 33435
2005.05.12, Analyst: Yu. Kovalev

3C418

Class: 3

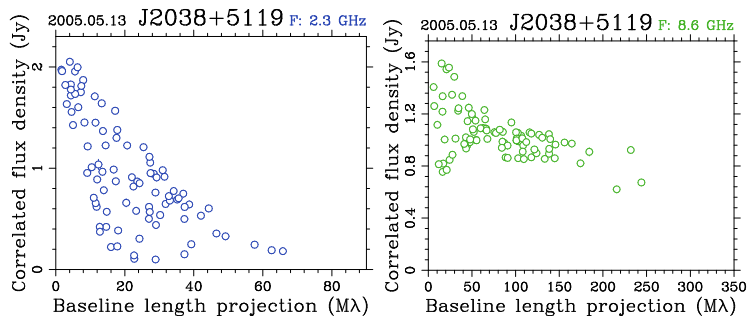
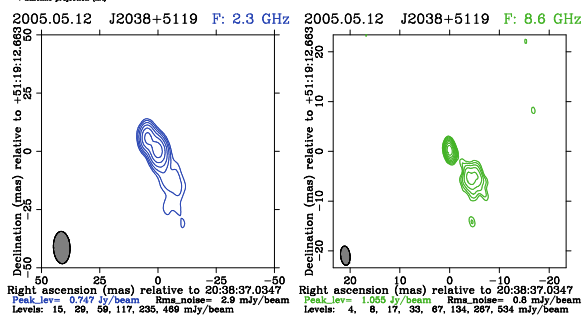

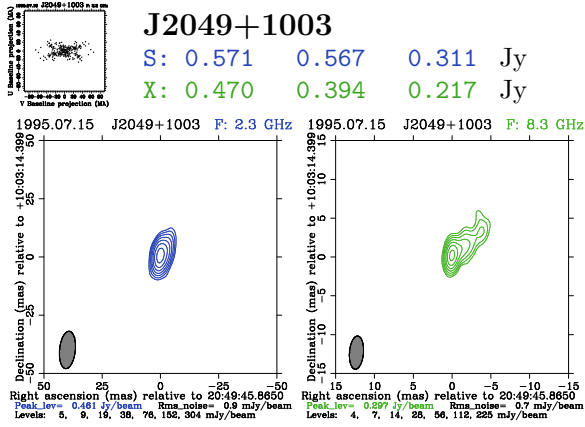

Ses: 1 Obs: 131
 1995.07.15, Analyst: Yu. Kovalev

2047+098

Class: 3

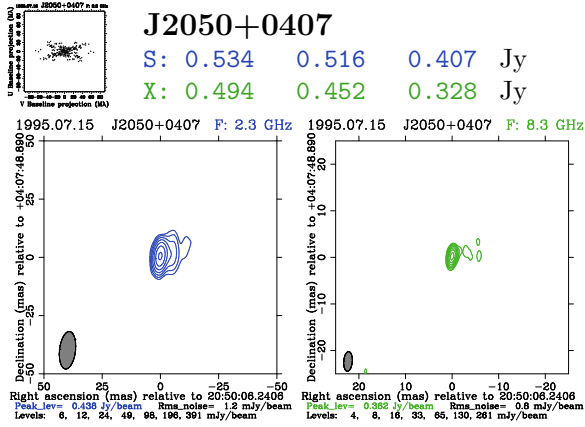

Ses: 1 Obs: 105
 1995.07.15, Analyst: Yu. Kovalev

2047+039

Class: 3

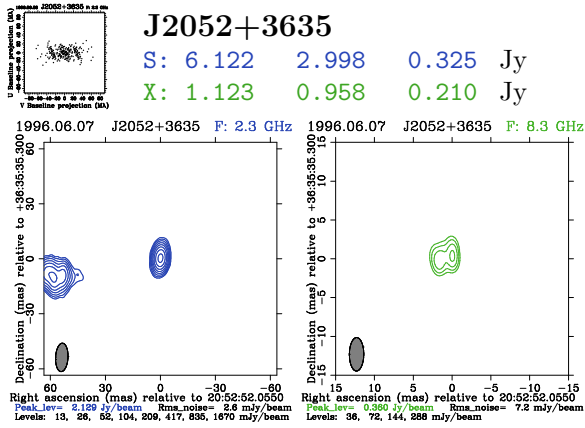

Ses: 1 Obs: 65
 1996.06.07, Analyst: Yu. Kovalev

2050+364

Class: 3

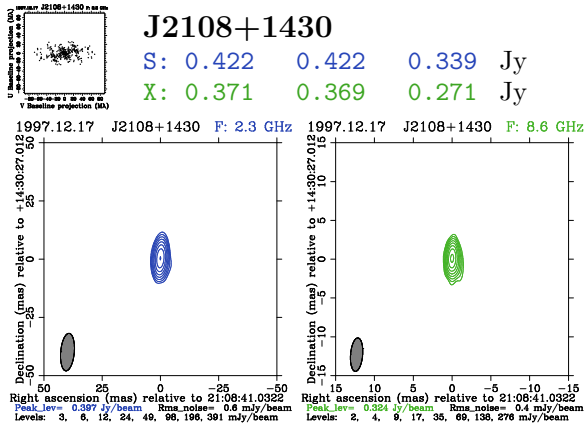

Ses: 12 Obs: 605
 1997.12.17, Analyst: A. Fey

2106+143

Class: 3

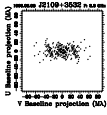

J2109+3532

S: 1.387 1.316 0.451 Jy
X: 1.395 1.258 0.687 Jy

Ses: 1 Obs: 135
1996.06.07, Analyst: Yu. Kovalev

2107+353

Class: 3

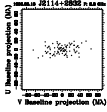
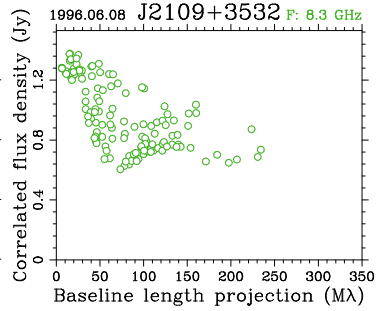
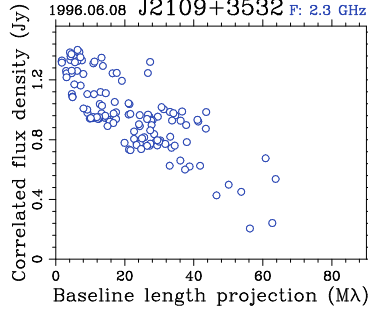
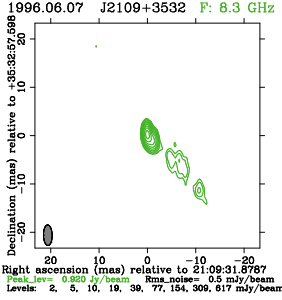
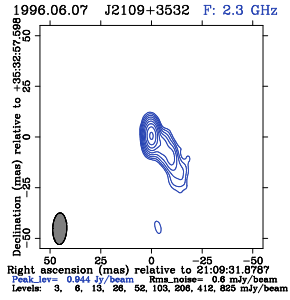

J2114+2832

S: 0.567 0.563 0.205 Jy
X: 0.598 0.586 0.330 Jy

Ses: 1 Obs: 45
1996.05.15, Analyst: Yu. Kovalev

2112+283

Class: 3

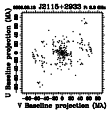
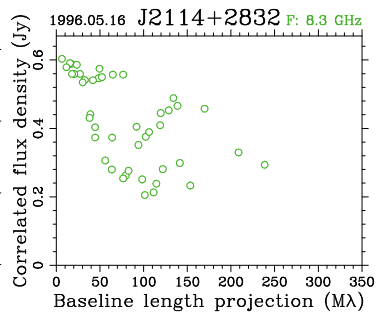
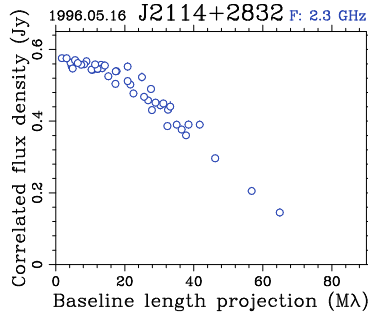
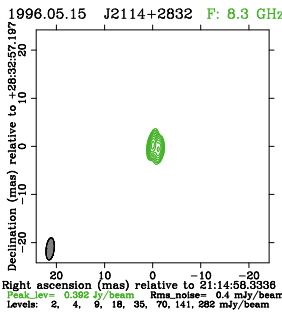
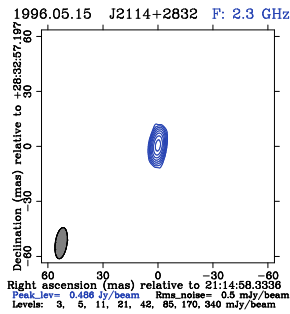

J2115+2933

S: 0.712 0.709 0.289 Jy
X: 0.542 0.528 0.270 Jy

Ses: 346 Obs: 13379
2006.09.13, Analyst: R. Ojha

2113+293

Class: 3

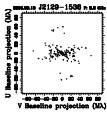
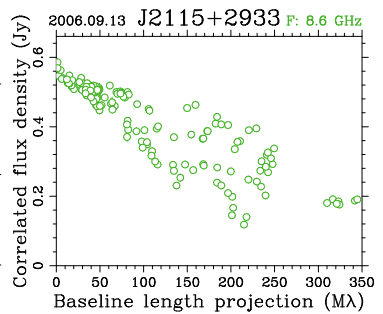
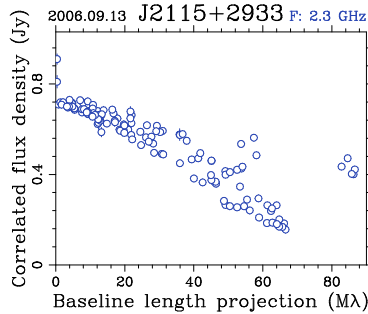
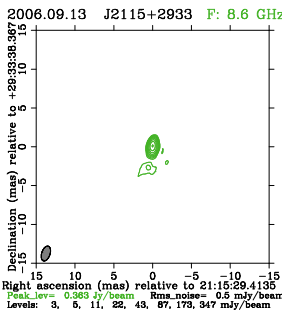
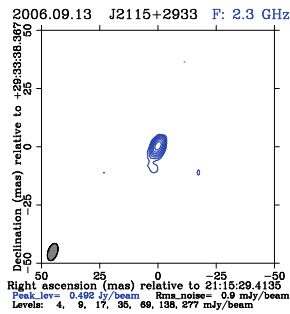

J2129-1538

S: 0.703 0.689 0.226 Jy
X: 1.115 1.110 0.461 Jy

Ses: 433 Obs: 3837
2006.09.13, Analyst: R. Ojha

2126-158

Class: 3

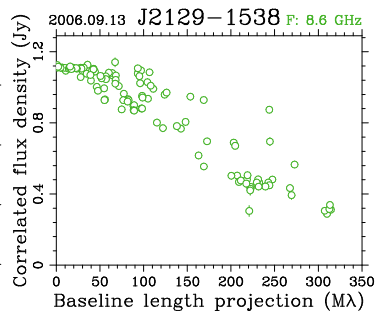
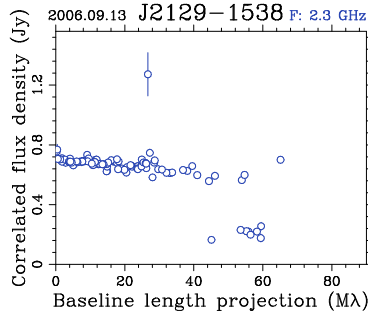
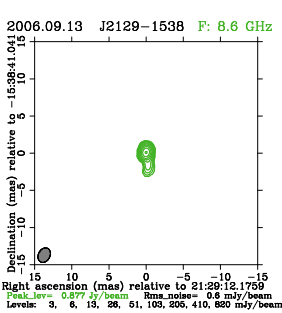
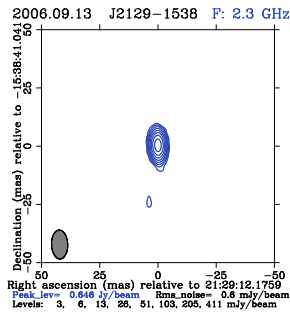

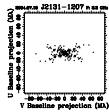

J2131-1207

S: 2.709 2.622 1.130 Jy
X: 3.524 3.247 1.157 Jy

Ses: 955 Obs: 12395
2004.07.14, Analyst: A. Fey

2128-123

Class: 3

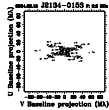
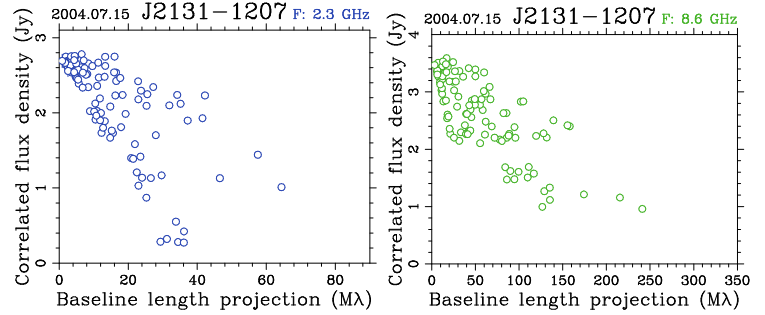
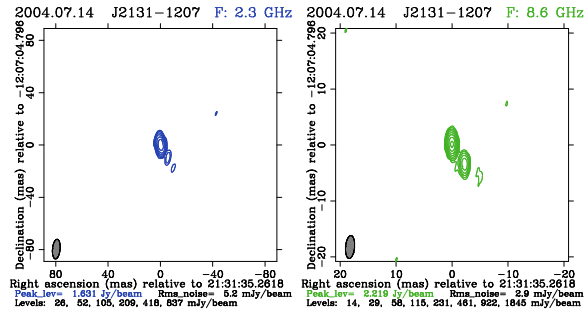

J2134-0153

S: 2.203 1.983 1.390 Jy
X: 2.139 2.089 0.712 Jy

Ses: 33 Obs: 1148
2004.02.15, Analyst: A. Fey

2131-021

Class: 3

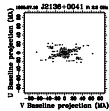
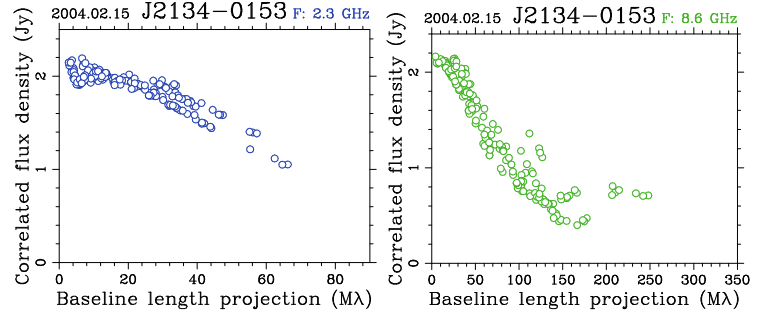
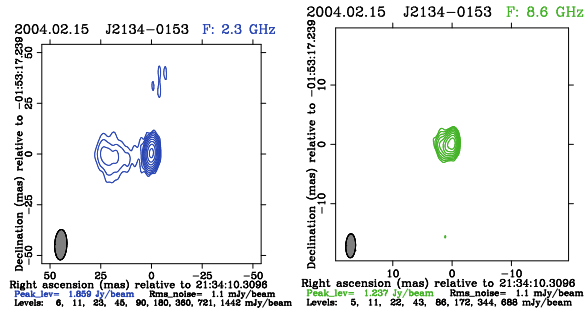

J2136+0041

S: 8.069 7.990 3.348 Jy
X: 7.600 7.290 1.703 Jy

Ses: 1143 Obs: 25318
1995.07.15, Analyst: Yu. Kovalev

2134+00

Class: 3

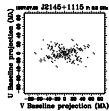
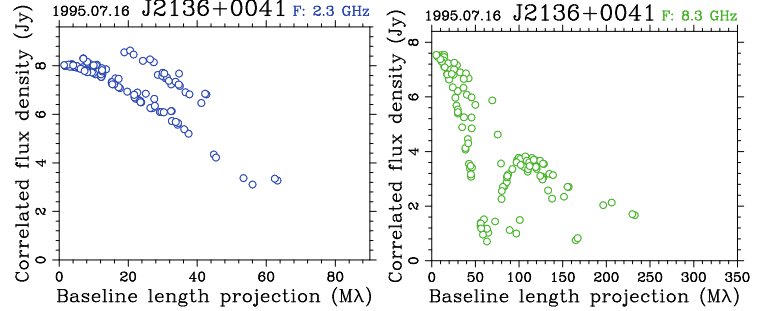
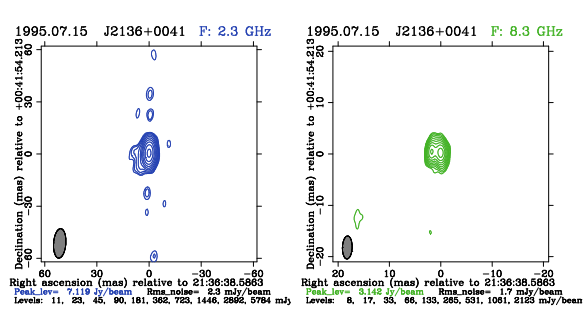

J2145+1115

S: 0.300 0.276 0.256 Jy
X: 0.380 0.372 0.329 Jy

Ses: 2 Obs: 239
1997.07.24, Analyst: A. Fey

2142+110

Class: 3

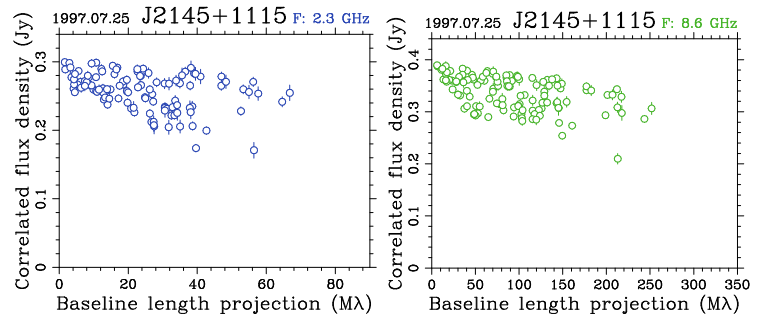
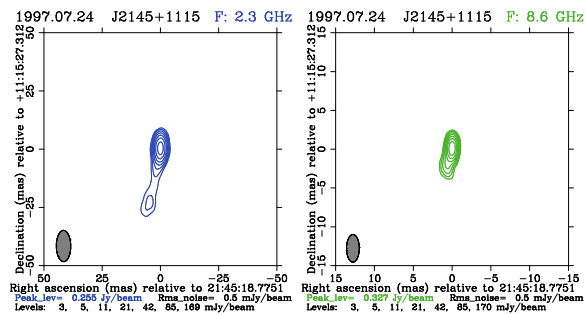

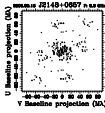

J2148+0657

S: 3.092 2.902 1.992 Jy
X: 5.959 5.900 2.498 Jy

Ses: 2155 Obs: 88549
2006.09.13, Analyst: R. Ojha

2145+067

Class: 3

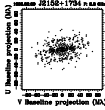
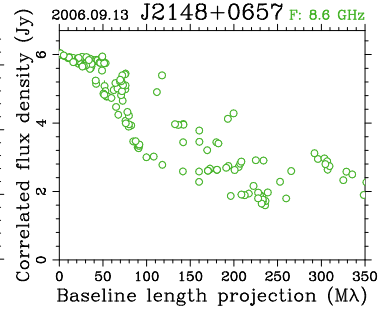
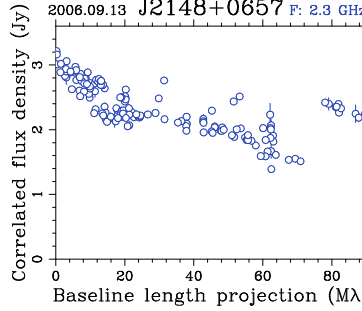
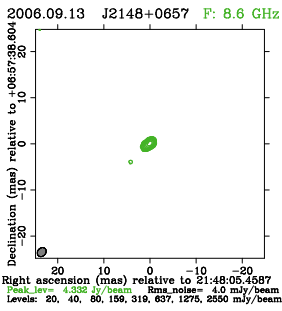
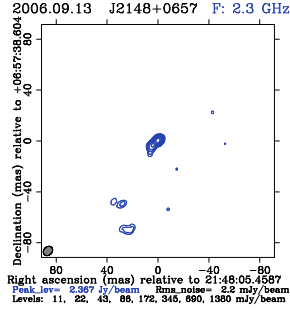

J2152+1734

S: 0.506 0.487 0.237 Jy
X: 0.563 0.527 0.322 Jy

Ses: 27 Obs: 1631
1998.02.09, Analyst: A. Fey

2150+173

Class: 3

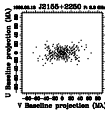
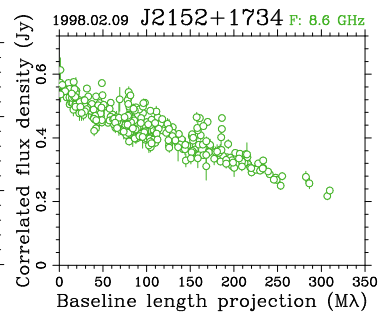
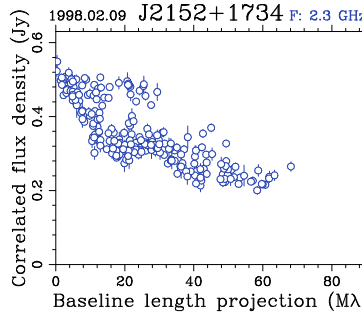
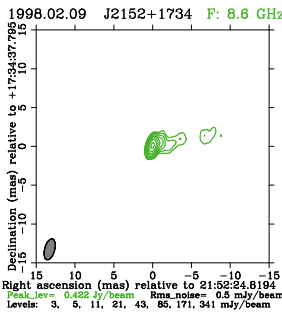
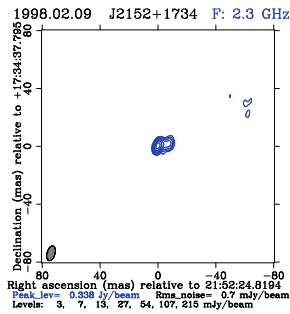

J2155+2250

S: 0.535 0.465 0.277 Jy
X: 0.376 0.364 0.215 Jy

Ses: 5 Obs: 189
1996.03.13, Analyst: Yu. Kovalev

2152+226

Class: 3

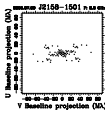
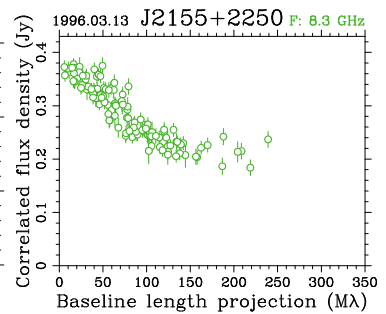
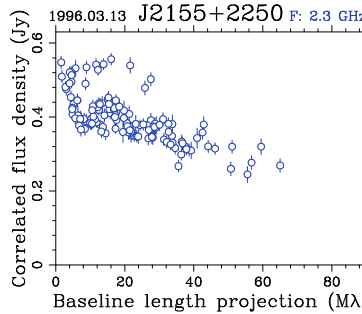
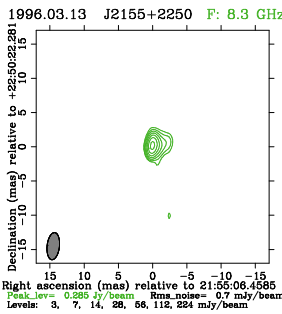
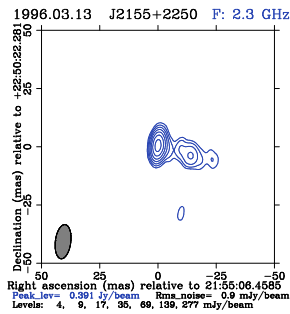

J2158-1501

S: 2.540 2.493 0.481 Jy
X: 2.368 2.249 0.203 Jy

Ses: 45 Obs: 901
2005.07.08, Analyst: Yu. Kovalev

2155-152

Class: 3

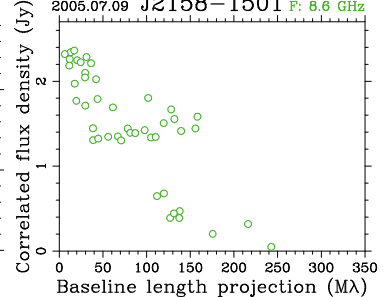
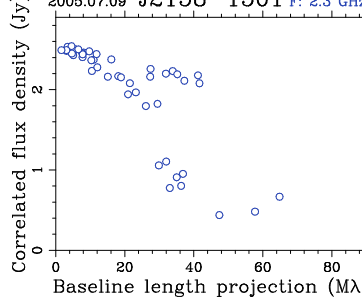
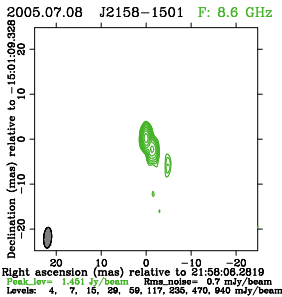
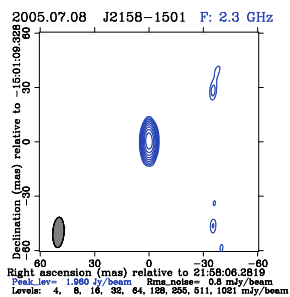

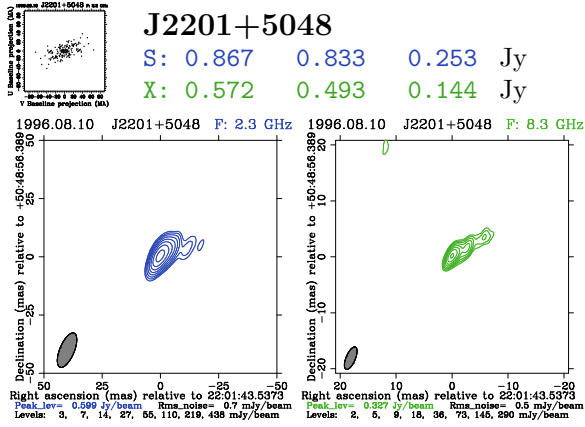

Ses: 2 Obs: 177
 1996.08.10, Analyst: Yu. Kovalev

2159+505

Class: 3

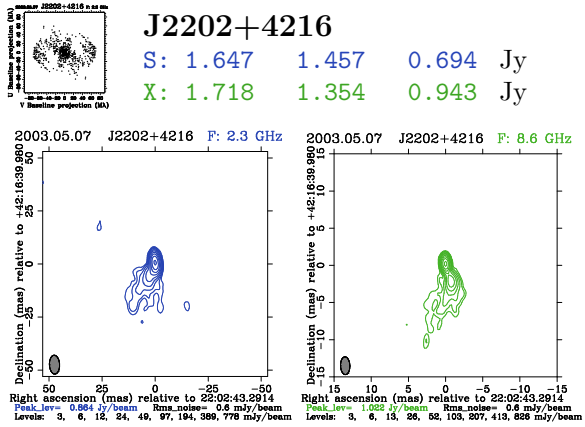

Ses: 967 Obs: 52039
 2003.05.07, Analyst: A. Pushkarev

VR422201

Class: 3

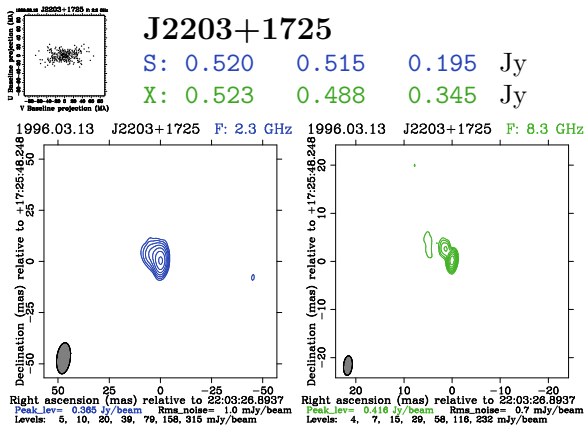

Ses: 14 Obs: 741
 1996.03.13, Analyst: Yu. Kovalev

2201+171

Class: 3

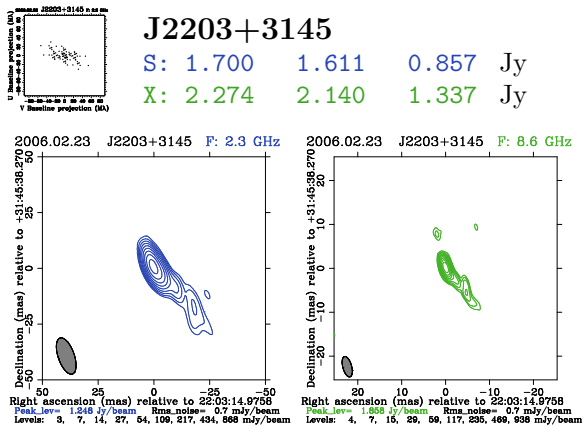

Ses: 782 Obs: 26126
 2006.02.23, Analyst: Yu. Kovalev

2201+315

Class: 3

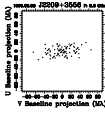

J2209+3556

S: 0.404 0.394 0.311 Jy
X: 0.354 0.338 0.294 Jy

Ses: 1 Obs: 45
1996.06.07, Analyst: Yu. Kovalev

2207+356

Class: 3

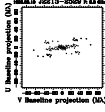
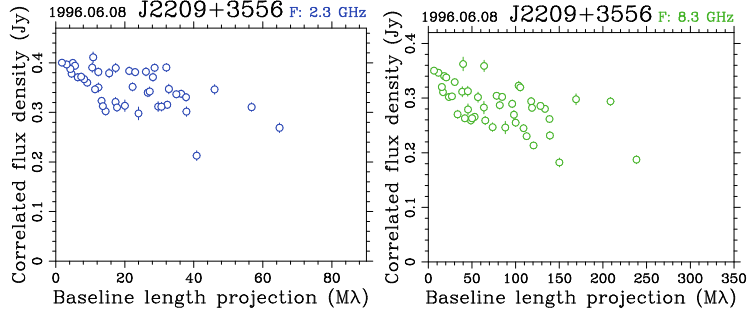
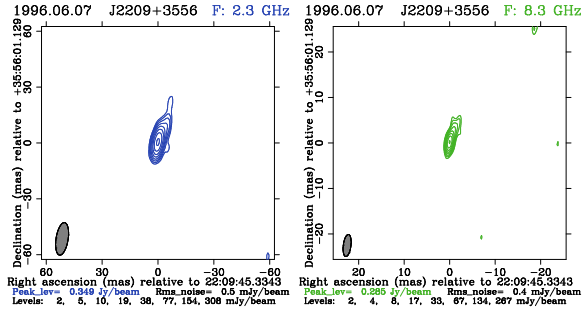

J2213-2529

S: 0.735 0.682 0.328 Jy
X: 0.495 0.429 0.275 Jy

Ses: 27 Obs: 481
1998.08.10, Analyst: A. Fey

2210-257

Class: 3

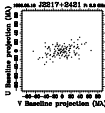
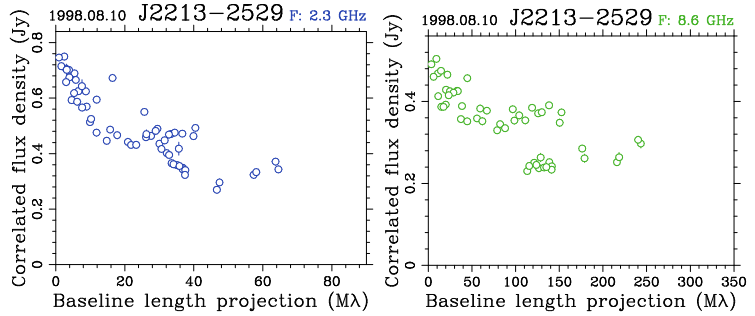
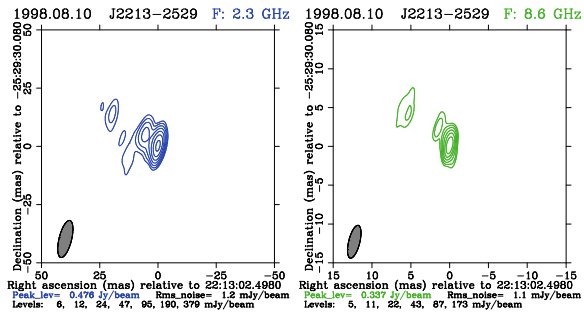

J2217+2421

S: 0.740 0.709 0.538 Jy
X: 0.489 0.423 0.314 Jy

Ses: 4 Obs: 100
1996.05.15, Analyst: Yu. Kovalev

2214+241

Class: 3

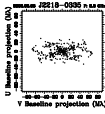
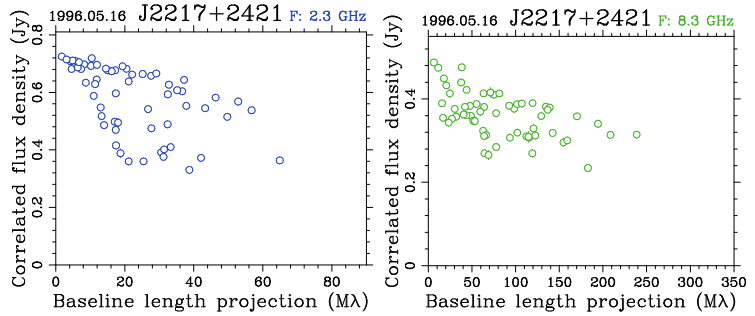
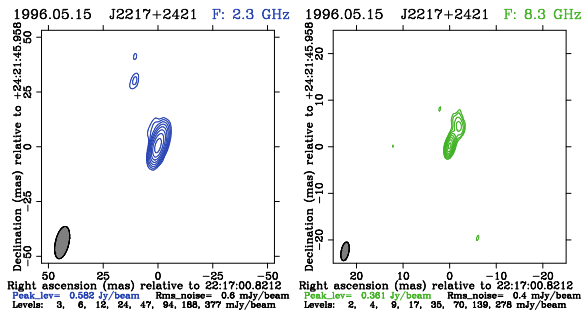

J2218-0335

S: 1.782 1.711 1.247 Jy
X: 2.141 2.053 1.263 Jy

Ses: 455 Obs: 10568
2002.03.06, Analyst: A. Pushkarev

2216-038

Class: 3

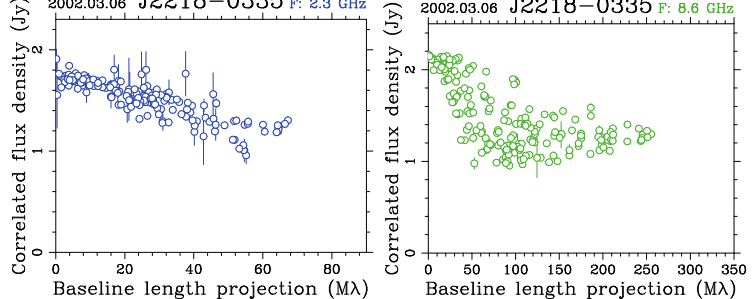
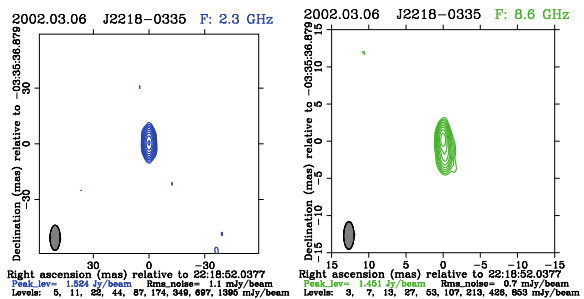

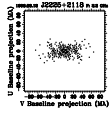

J2225+2118

S: 1.602 1.401 0.413 Jy
X: 0.872 0.760 0.270 Jy

Ses: 4 Obs: 265
1996.03.13, Analyst: Yu. Kovalev

2223+210

Class: 3

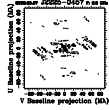
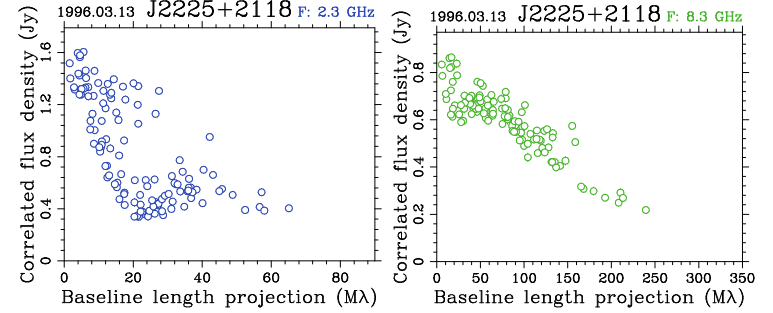
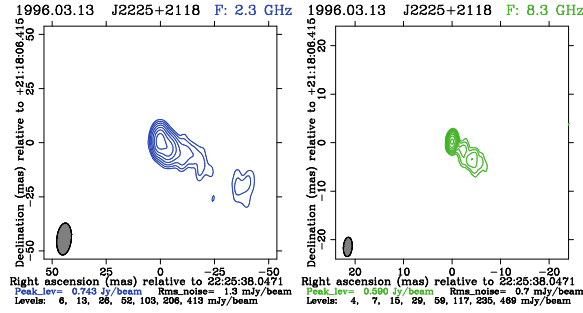

J2225-0457

S: 3.450 2.940 1.936 Jy
X: 3.273 3.212 1.302 Jy

Ses: 818 Obs: 28744
2003.05.07, Analyst: A. Pushkarev

3C446

Class: 3

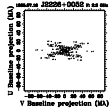
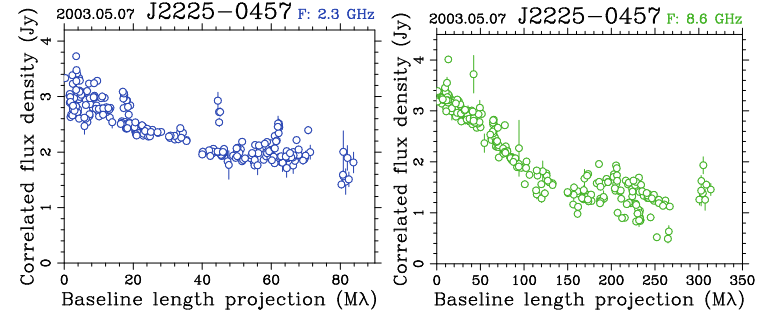
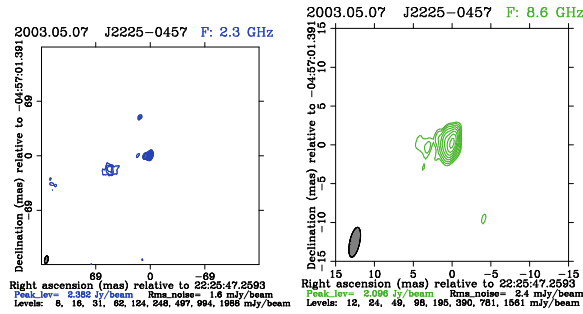

J2226+0052

S: 0.627 0.600 0.563 Jy
X: 0.479 0.457 0.335 Jy

Ses: 1 Obs: 125
1995.07.15, Analyst: Yu. Kovalev

2224+006

Class: 3

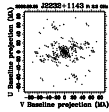
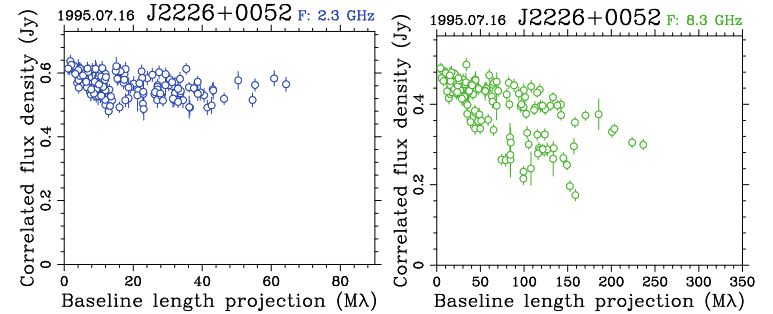
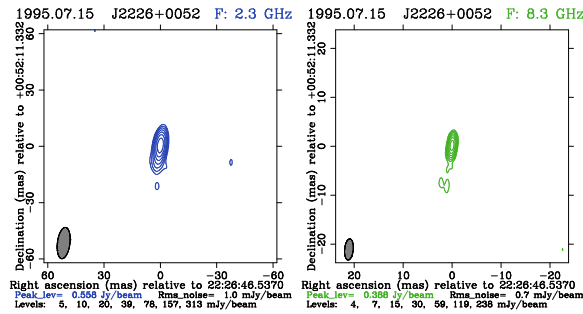

J2232+1143

S: 5.389 4.632 1.209 Jy
X: 3.384 1.983 1.321 Jy

Ses: 183 Obs: 4877
2002.09.25, Analyst: A. Pushkarev

CTA102

Class: 3

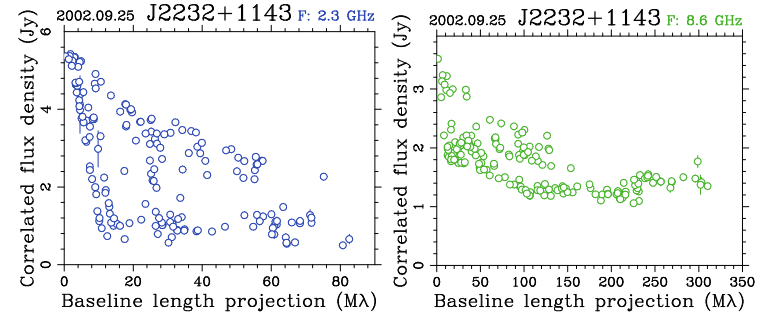
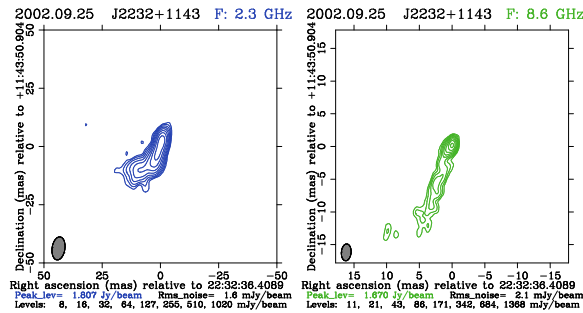

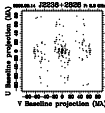

J2236+2828

S: 0.676 0.674 0.528 Jy
X: 0.643 0.641 0.308 Jy

Ses: 2098 Obs: 80970
2006.09.13, Analyst: R. Ojha

2234+282

Class: 3

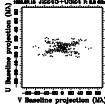
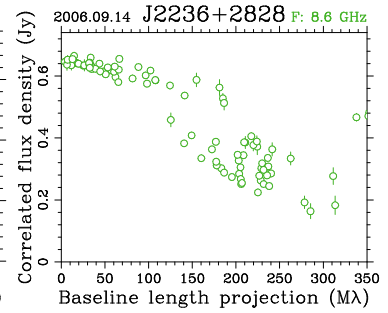
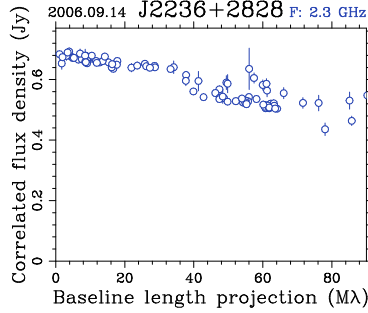
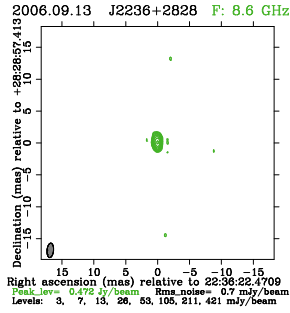
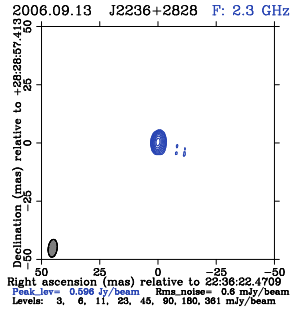

J2245+0324

S: 0.684 0.679 0.551 Jy
X: 0.588 0.514 0.337 Jy

Ses: 1 Obs: 118
1995.07.15, Analyst: Yu. Kovalev

2242+031

Class: 3

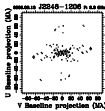
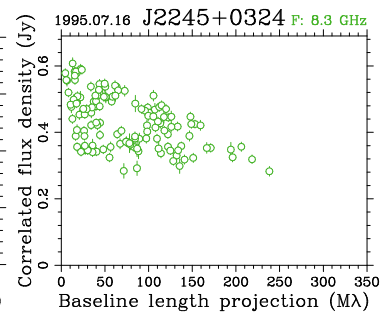
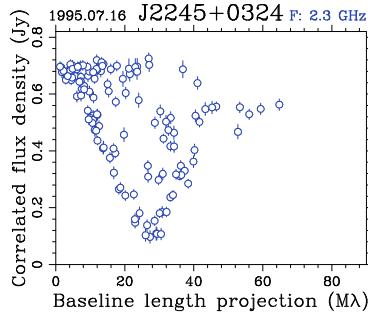
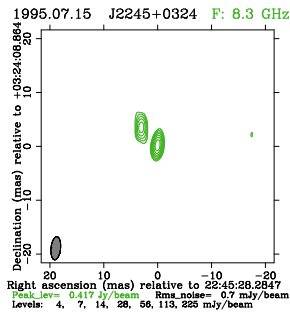
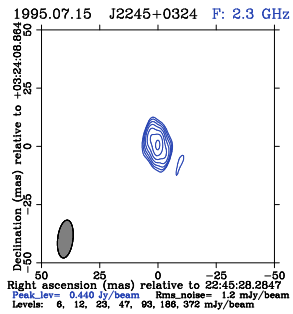

J2246-1206

S: 1.940 1.928 1.069 Jy
X: 2.544 2.409 0.818 Jy

Ses: 792 Obs: 16581
2006.09.13, Analyst: R. Ojha

2243-123

Class: 3

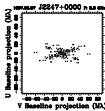
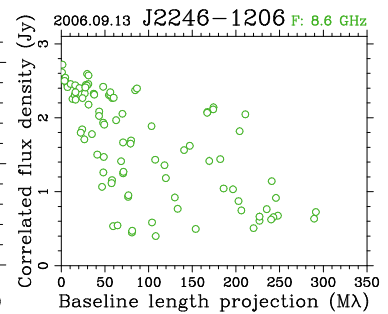
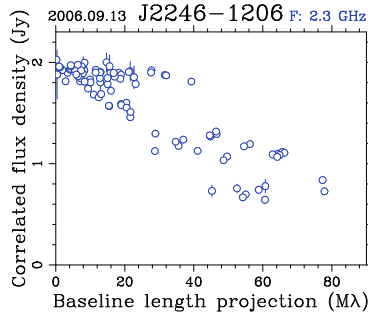
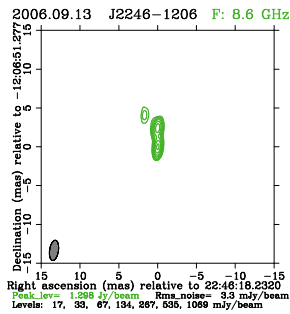
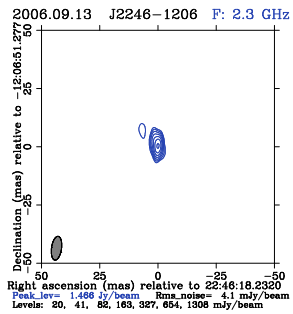

J2247+0000

S: 0.527 0.516 0.425 Jy
X: 0.547 0.523 0.325 Jy

Ses: 1 Obs: 87
1997.05.07, Analyst: Yu. Kovalev

2244-002

Class: 3

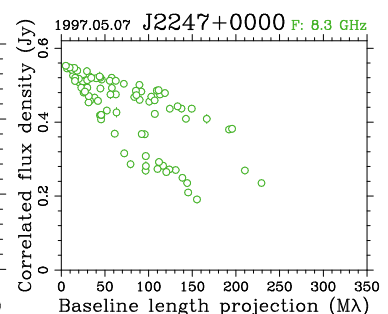
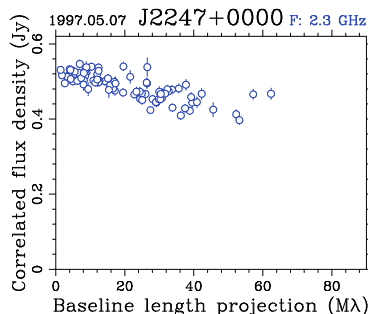
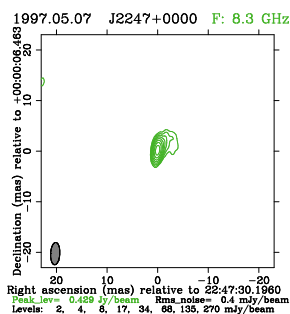
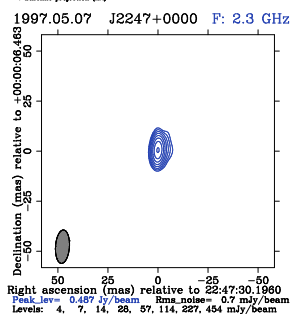

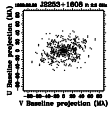

J2253+1608

S: 12.057 11.136 5.175 Jy
X: 8.369 6.553 2.956 Jy

Ses: 1251 Obs: 39418
1998.02.09, Analyst: A. Fey

3C454.3

Class: 3

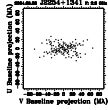
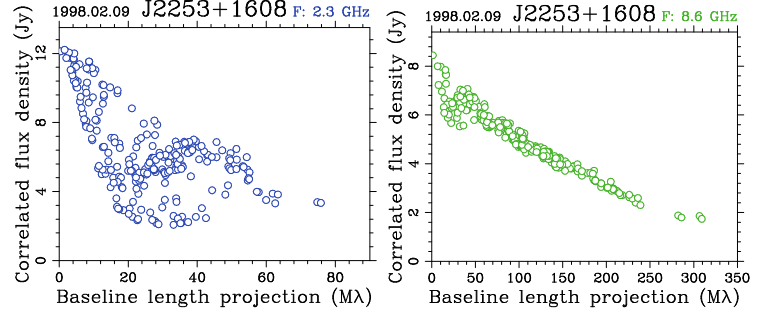
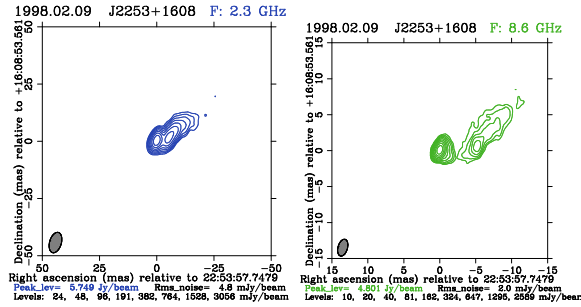

J2254+1341

S: 0.420 0.394 0.284 Jy
X: 0.580 0.538 0.463 Jy

Ses: 1 Obs: 73
2004.05.08, Analyst: Yu. Kovalev

2251+134

Class: 3

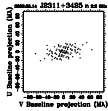
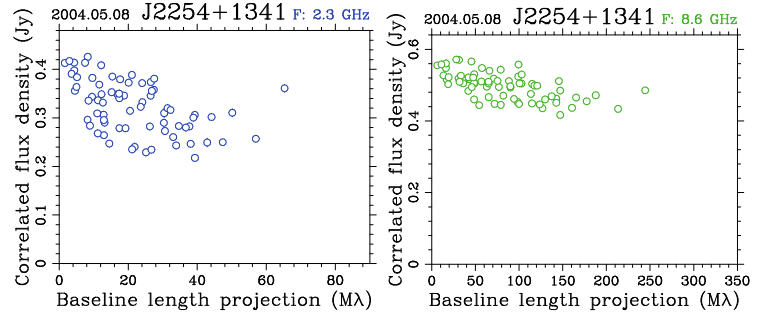
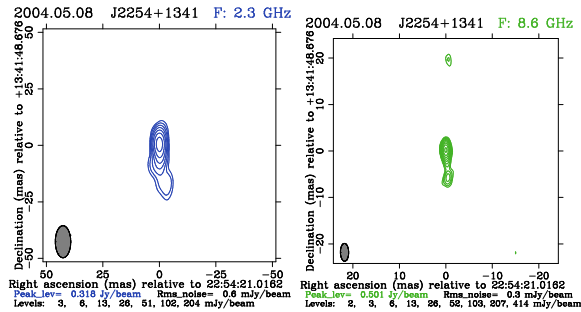

J2311+3425

S: 0.676 0.661 0.418 Jy
X: 0.623 0.607 0.344 Jy

Ses: 1 Obs: 73
2002.05.14, Analyst: Yu. Kovalev

2308+341

Class: 3

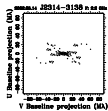
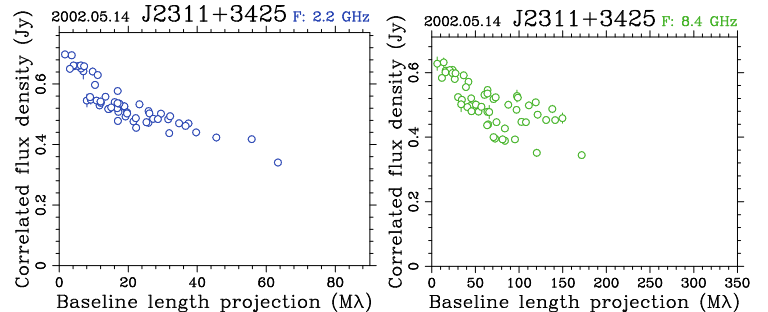
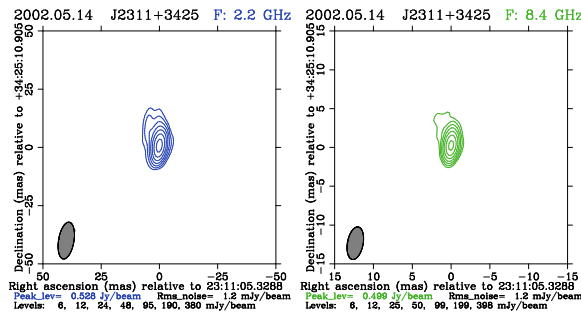

J2314-3138

S: 0.562 0.547 0.409 Jy
X: 0.568 0.566 0.340 Jy

Ses: 24 Obs: 544
2002.05.14, Analyst: Yu. Kovalev

2312-319

Class: 3

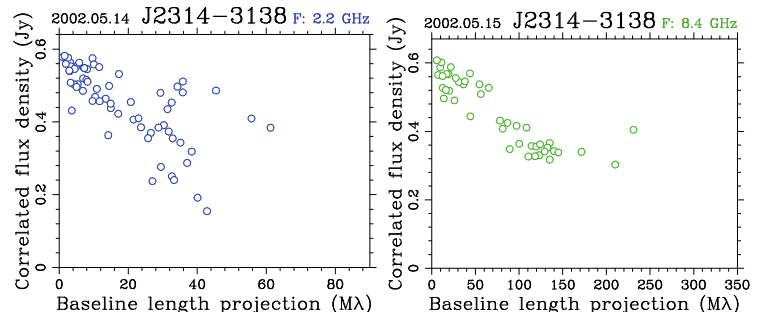
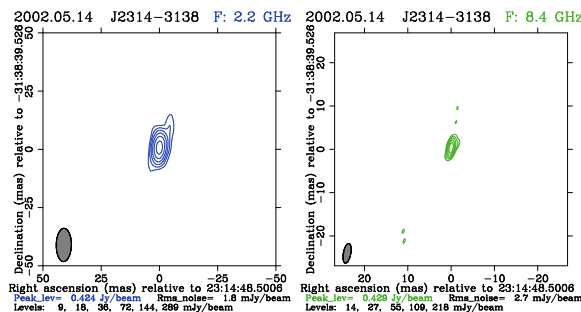

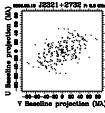

J2321+2732

S: 0.792 0.799 0.328 Jy
X: 0.460 0.430 0.243 Jy

Ses: 28 Obs: 1401
2006.09.13, Analyst: R. Ojha

2319+272

Class: 3

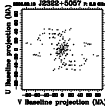
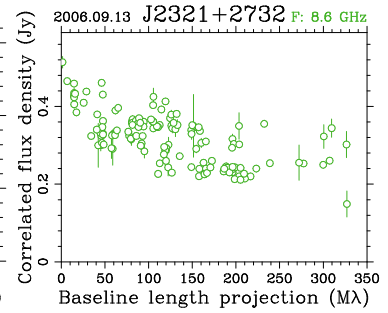
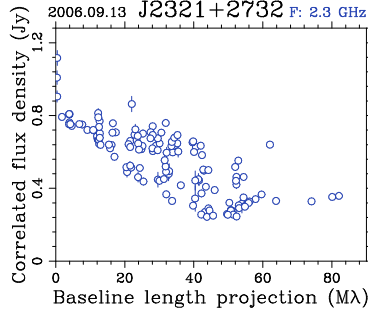
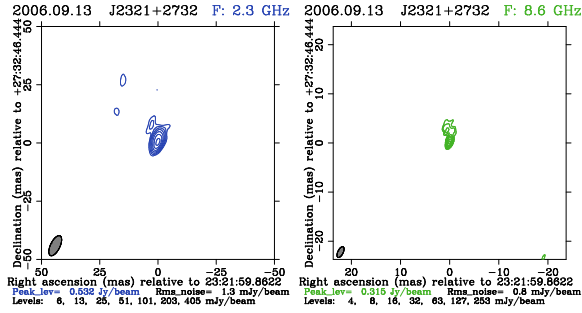

J2322+5057

S: 0.959 0.946 0.679 Jy
X: 0.803 0.770 0.433 Jy

Ses: 21 Obs: 1595
2006.09.13, Analyst: R. Ojha

2320+506

Class: 3

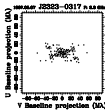
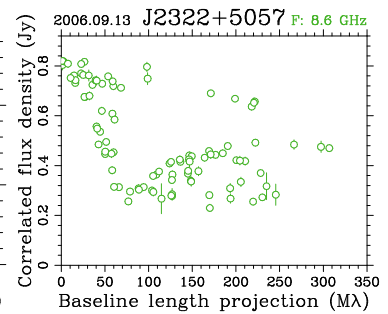
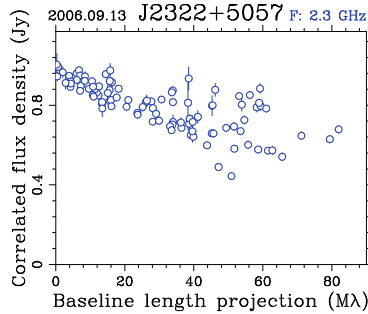
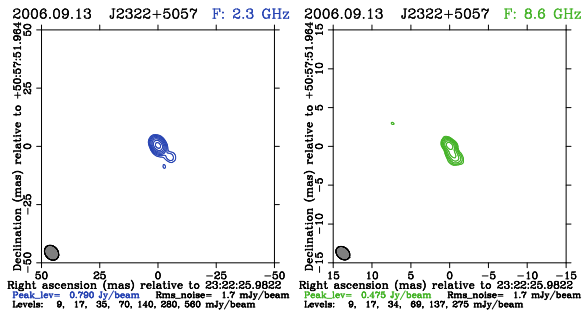

J2323-0317

S: 0.994 0.969 0.557 Jy
X: 0.690 0.570 0.361 Jy

Ses: 45 Obs: 663
1997.05.07, Analyst: Yu. Kovalev

2320-035

Class: 3

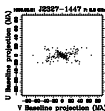
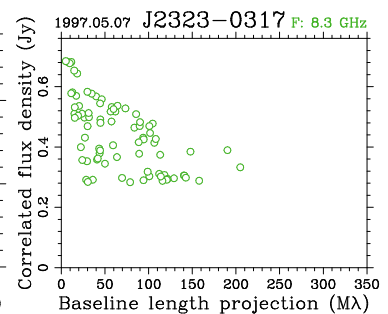
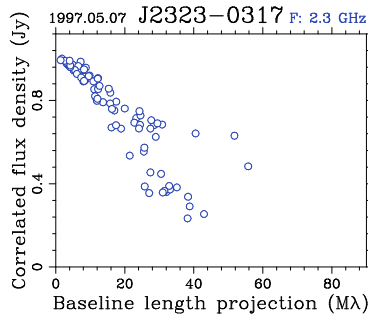
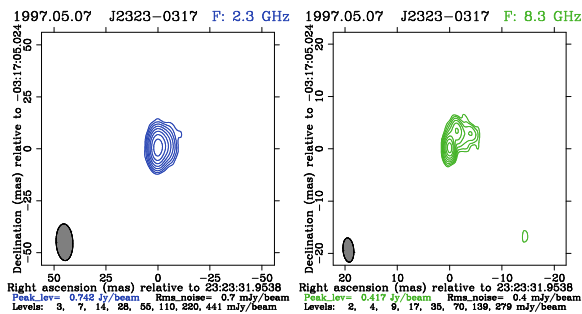

J2327-1447

S: 0.583 0.571 0.493 Jy
X: 0.497 0.490 0.221 Jy

Ses: 23 Obs: 581
1999.06.21, Analyst: N. Corey

2325-150

Class: 3

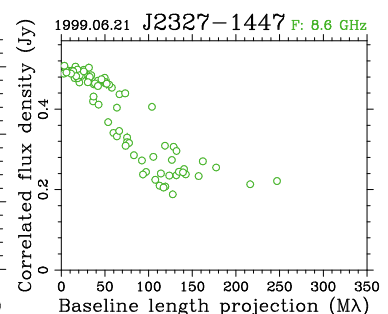
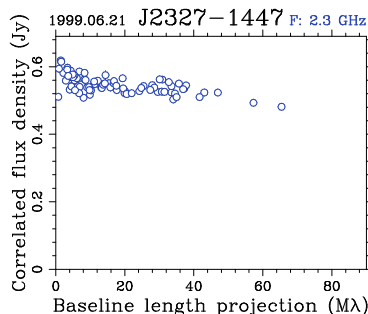
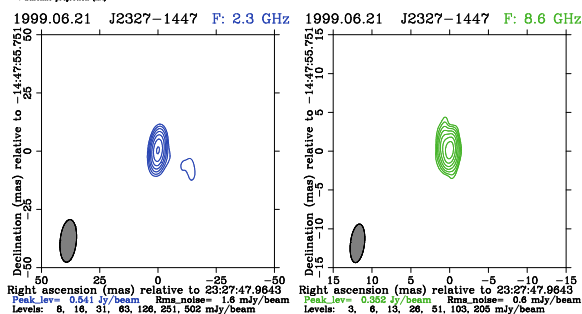

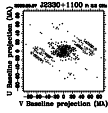

J2330+1100

S: 1.062 1.007 0.595 Jy
X: 0.738 0.574 0.215 Jy

Ses: 15 Obs: 628
2003.05.07, Analyst: A. Pushkarev

2328+107

Class: 3

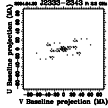
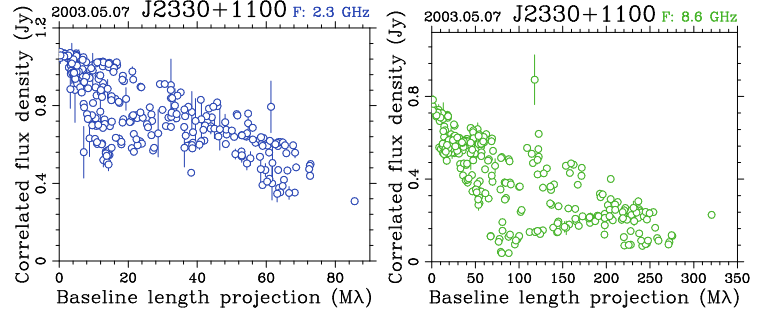
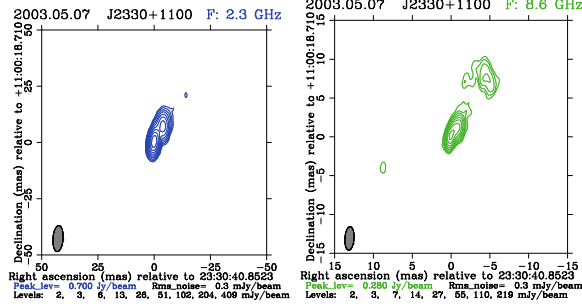

J2333-2343

S: 0.584 0.465 0.239 Jy
X: 0.579 0.479 0.265 Jy

Ses: 14 Obs: 313
2004.04.30, Analyst: Yu. Kovalev

2331-240

Class: 3

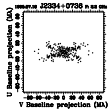
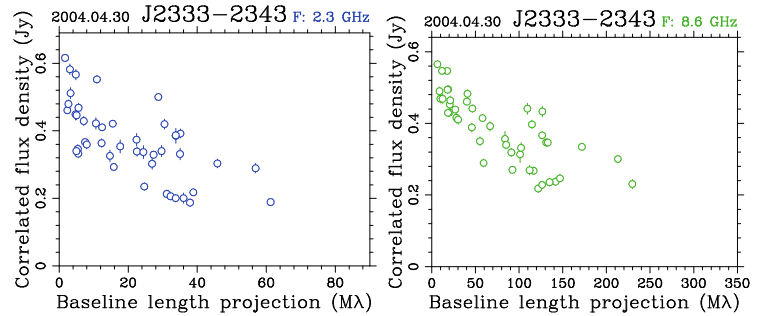
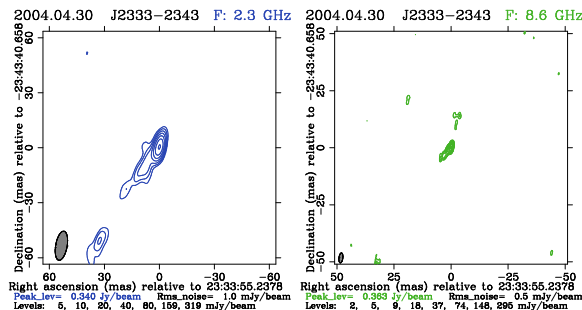

J2334+0736

S: 0.980 0.983 0.859 Jy
X: 0.962 0.930 0.514 Jy

Ses: 1 Obs: 135
1995.07.15, Analyst: Yu. Kovalev

2331+073

Class: 3

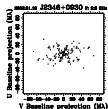
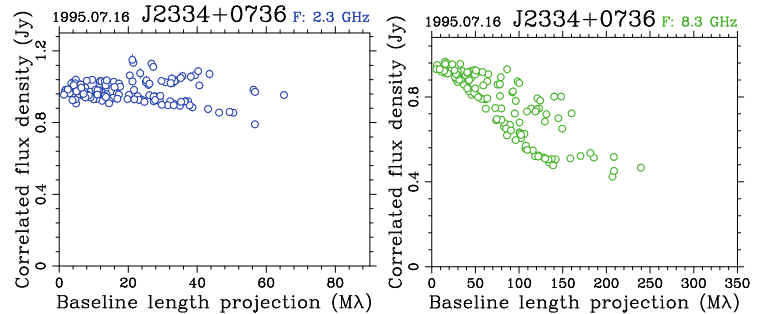
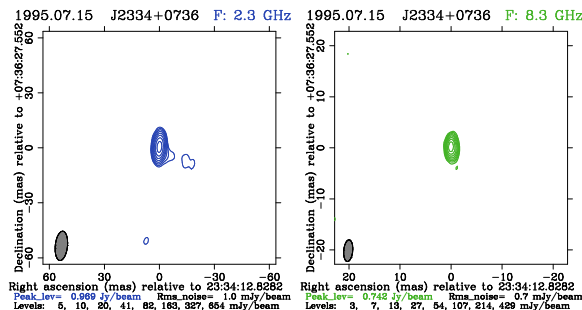

J2346+0930

S: 1.656 1.103 0.329 Jy
X: 1.228 1.084 0.556 Jy

Ses: 22 Obs: 639
2002.01.16, Analyst: A. Pushkarev

2344+09A

Class: 3

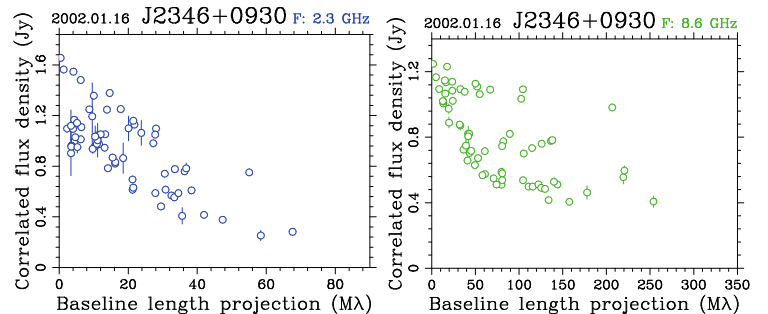
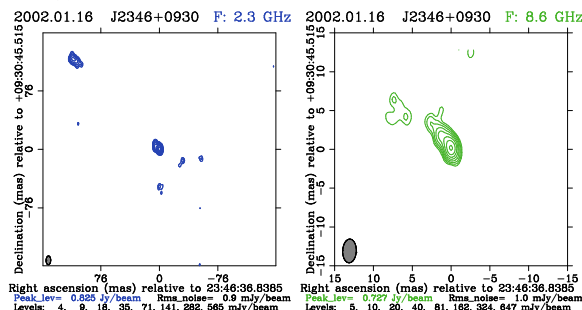

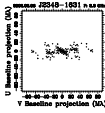

J2348-1631

S: 2.181 2.125 0.436 Jy
X: 2.137 1.986 1.051 Jy

Ses: 144 Obs: 1886
2002.03.06, Analyst: A. Pushkarev

2345-167

Class: 3

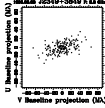
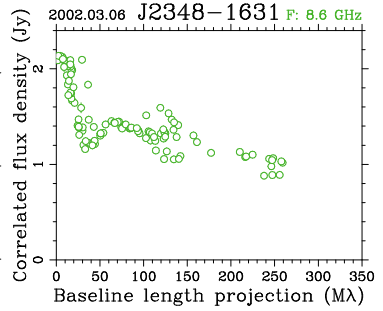
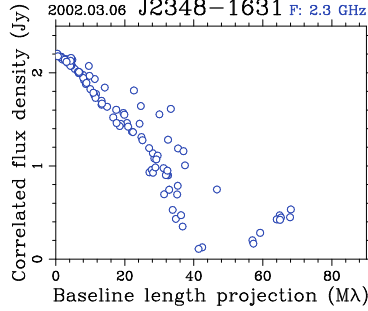
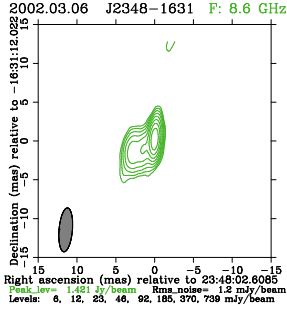
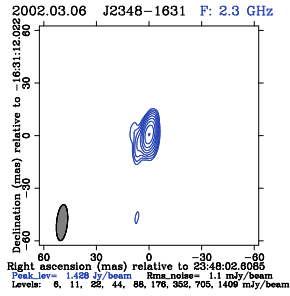

J2349+3849

S: 0.487 0.470 0.452 Jy
X: 0.511 0.503 0.343 Jy

Ses: 1 Obs: 89
1996.06.07, Analyst: Yu. Kovalev

2346+385

Class: 3

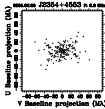
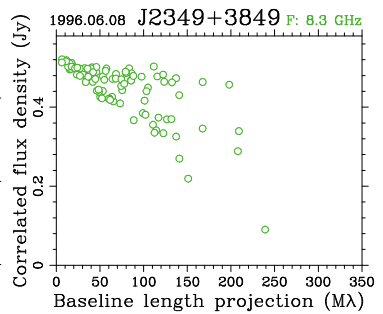
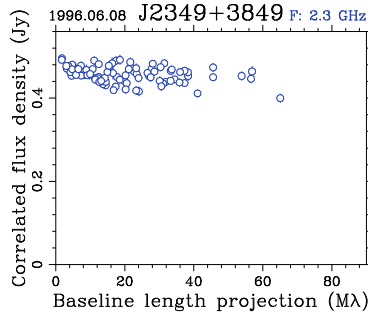
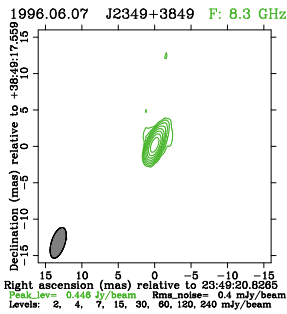
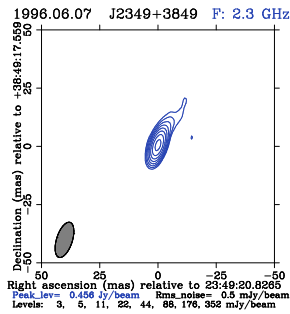

J2354+4553

S: 1.450 1.282 0.429 Jy
X: 1.452 1.262 0.417 Jy

Ses: 31 Obs: 1575
2006.02.23, Analyst: Yu. Kovalev

2351+456

Class: 3

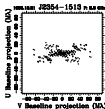
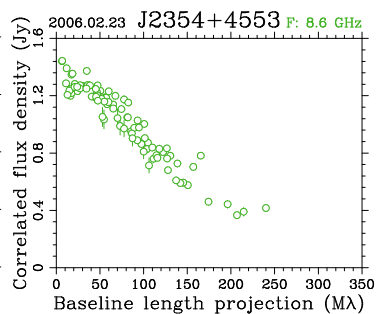
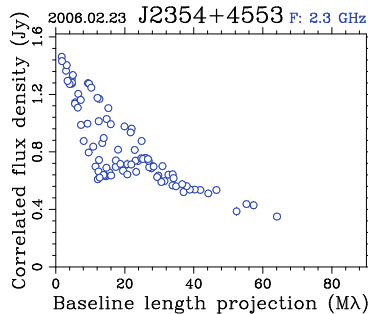
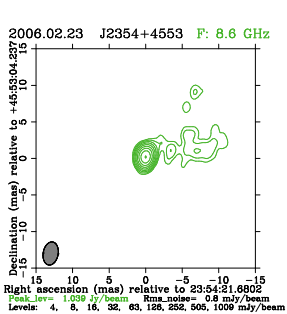
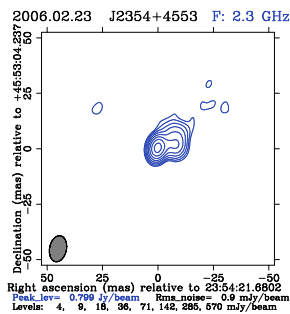

J2354-1513

S: 0.853 0.832 0.692 Jy
X: 0.677 0.664 0.514 Jy

Ses: 8 Obs: 392
1998.12.21, Analyst: A. Fey

2351-154

Class: 3

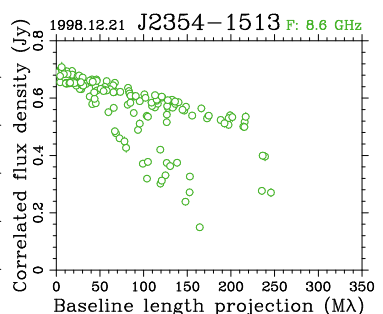
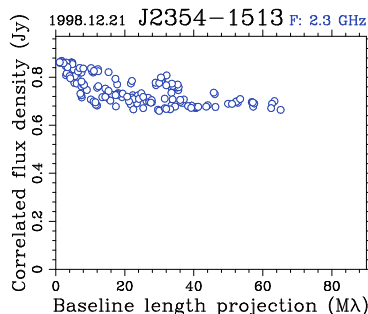
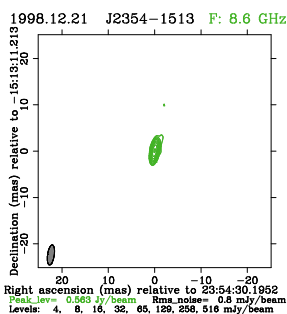
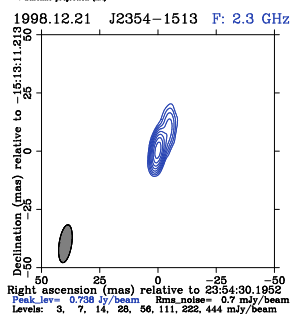

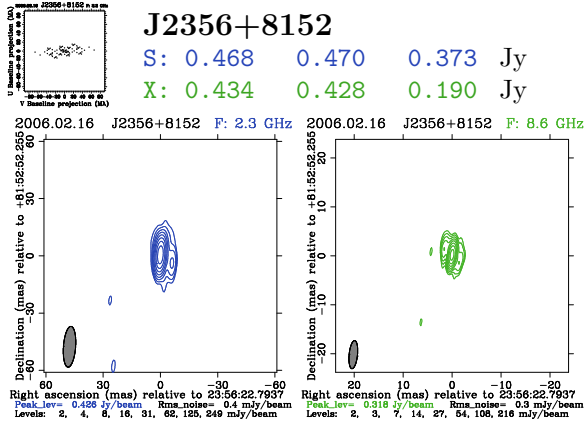

Ses: 4 Obs: 259
 2006.02.16, Analyst: Yu. Kovalev

2353+816

Class: 3

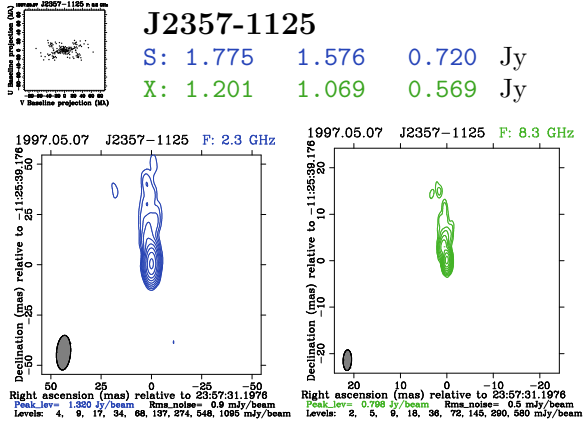
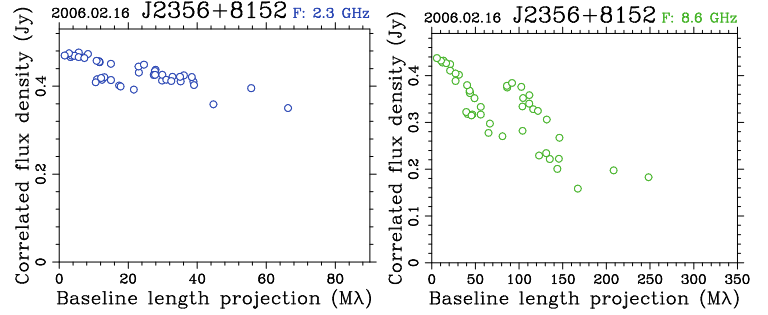

Ses: 1 Obs: 86
 1997.05.07, Analyst: Yu. Kovalev

2354-117

Class: 3

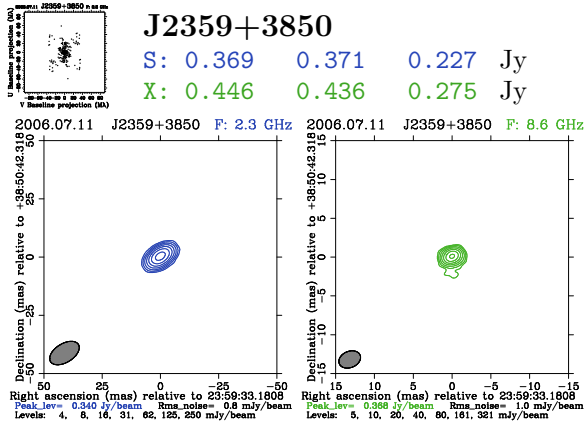
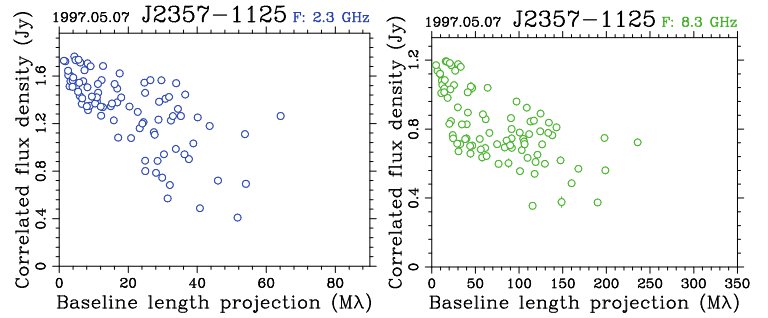

Ses: 548 Obs: 7734
 2006.07.11, Analyst: R. Ojha

2356+385

Class: 3

